TEKOA

1959

3 0386 0025 9481 7

VERITAS

TRUTH CONTEMPLATED

Mid-twentieth century verity
Has seemingly become a rarity:
The political leaders ignore it
The bigot-breeders abhor it,

Tax payers understate truth,
Tax appraisers exaggerate truth.
Doctors tend to white-lie it,
Hollywood won't even try it.

Science and Philosophy search for it,
People look to Church for it.
Lawyers either use or abuse truth,
Dictators can't even excuse truth.

Opportunists have to alloy truth,
Book burners try to destroy truth,
Neurotics rationalize it,
Playwrights dramatize it.

Madison Avenue often will gnarl it
To sell a toothpaste, promote a starlet,
Self-styled censors erase truth,
Gild truth or simply replace truth.

Has truth gone the way of the other
lost arts?
Stained windows, the drop-kick, pyramids
built in parts?
Or is it just obscured, hidden away,
In the supersonic, electronic Disney-land
we call today?

No answer this, but in September, '59,
When we take our place on the educational line,
With thirty bright-eyed kids accepting without discredit
And saying — "It must be true — my teacher said it!"
Let's hope that Horace's "Nuda Veritas",
Will be the motif of the class.

Edward Shea

TEKOA

PUBLISHED BY THE CLASS OF 1959
STATE TEACHERS COLLEGE
WESTFIELD, MASSACHUSETTS

THE PRESIDENT'S MESSAGE

These are difficult days for those in the teaching profession. While great advances have been made in providing adequate salaries, much more needs to be done to improve the professional status and monetary reward which its services so deservedly merits. On no group does the future of our great country so vitally depend for its existence than on the teaching profession. We need doctors for our physical well being, lawyers to provide us with legal advice, engineers and scientists to provide us with the knowledge to advance swiftly in the mechanical and nuclear fields. But it is education which must provide us with these doctors, lawyers and scientists as well as economists and business men. Hence our whole society rests upon the teacher at the various levels of education.

As the teachers you must remember from day to day that you are educating the men and women of tomorrow who shall carry to further greatness the advances we have made in every field of endeavor.

Yours is a tremendous responsibility. I am sure that each member of the class of 1959 will accept it and will prove true to the great traditions of Westfield.

Dr. Edward J. Scanlon

"It is the glory and good of Art,
That Art remains the one way possible
Of speaking truth, to mouths like mine at least."

Robert Browning

DEDICATION

"What does Art mean to you?" That was the question put to us by Mr. Farrington in the final examination of our Art appreciation course in that Paleolithic period when we were freshmen. The question was heavily weighted; a wrong answer impossible.

Now, four years later, we ask the question, "What has Mr. Farrington, our advisor, meant to us?" The question is again heavily weighted. The answer again cannot be wrong, but surely will be inadequate. Patience, understanding and unobtrusive guidance have been the basic colors with which his brush has painted the four years of progress on the academic canvas. The tones he has used have been the good humor, the ready encouragement, the sincere interest he has always shown in our problems and progress. We only hope that when the picture is complete, the artist will be as satisfied with the results as we, the grateful recipients, are.

DEANS and

FREDERICK S. CONLIN
A.B., M.A., Ed.D.
Academic Dean

MRS. CECILIA C. SEYMOUR
B.S.E., M.Ed.
Dean of Women

EDWARD B. WELCH
A.B., M.A.
Dean of Men and Admissions

DIRECTORS

J. VEY MERRILL
B.S., M.Ed.
Director of Training

JOHN O'SHEA
B.S., M.A.
Assistant Director of Training

BARBARA G. CORRIDAN
B.S.E., M.A., Ed.D.
Director of Teacher Extension

ERNA M. BAYLESS
B.S., M.Ed.
Physical Education for Women

ABE DELSON
B.A., M.A.
History

WILLIAM E. FARRINGTON
B.S.E., M.A.
Art

JOHN W. BOLDUC
A.B., M.A.
Education, Mathematics

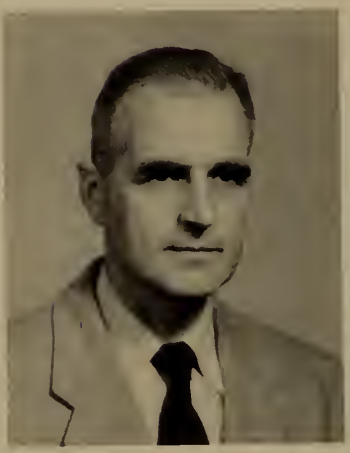

JOHN J. DONOVAN
A.B., M.A., Ph.D.
Sociology

ALBERT J. GENUA
B.S., M.A., Ph.D.
Physical Sciences

PORTER D. COLE
A.B., Ph.D.
English

CATHERINE DOWER
A.B., M.A.
Music

WALLACE L. GOLDSTEIN
B.S.E., M.A., Ph.D.
Drama, Speech

ULTY

CHARLES D. HAGAN
B.S., M.A.
Physical Education for Men

JANET A. KINSMAN
B.A.
Assistant Librarian

GEORGE BEEKE LEVY
B.A., M.A.
History

MARY P. HOLLERAN
B.A., M.A., Ph.D.
History

THERESA J. LAMMERS
B.S., M.A., Ed.D.
Biological Sciences

ARNO MARIS
B.S.E., M.A.
Art

WAYNE M. HOLMES
B.S., M.Ed.
History

JENNIE B. LESNIAK
B.S.E., M.S.
Language Arts, Education

GEORGE MEMBRINO
B.S.E., M.Ed.
Music

HELEN M. PETERS
A.B., M.A.
Mathematics

EDWARD K. SPELMAN
A.B., M.A.
English

MRS. LILLIAN H. WALLACE
B.S.E., M.A.
Geography

DOROTHY E. ROWLAND
B.S., M.S. in L.S.
Librarian

J. KENNETH TAYLOR
B.S.E., M.A.
Biological Sciences

EDWARD H. NIMS
B.S., M.Ed.
Principal of Training School

JOHN B. SBREGA
B.S., M.Ed.
Mathematics, Sciences

ALAN THOMAS
B.S., M.S.
Physical Education for Men

MARJORIE M. WILLIAMS
B.S.E., Ed.M.
Eighth Grade

WILLIAM C. CREAN
B.S.E., M.A.
Eighth Grade

VIRGINIA MALLORY
B.S., M.Ed.
Sixth Grade

JULIA LUCIA
B.S.E., M.S.
Third Grade

PAUL SALTER
B.S.E., M.E.
Seventh Grade

MARY A. MAHER
B.S.E., M.E.
Fifth Grade

ELLEN FULLER
B.S.E., M.Ed.
Second Grade

JERIMIAH A. MORIARTY
B.S.E., M.A.
Seventh Grade

FLORA HEALD
B.S.
Fourth Grade

MADELINE PARENT
B.S.E., M.Ed.
First Grade

SENIORS . . .

In September 1955, we came to Westfield as a group of bewildered freshmen slightly apprehensive of what lay ahead. After initiation, however, we assumed a reasonably stable place at Westfield. In December we elected Dido O'Connor, President for the Freshman year; Sandy Fagnani, Vice-President; Coleen Meade, Secretary; Dave Sullivan, Treasurer; and Carrie Bartlett and Walt Garbacik to the Student Government. Our first class social function of this year was the Freshman Ball. We also presented the Freshman Variety Show. We made this show so successful that it was a clear demonstration we would amount to something.

At the end of the year elections came around again. This time we elected Dido O'Connor, President; Sandy Fagnani, Vice-President; Natalie Coelho, Secretary; Dave Sullivan, Treasurer; Carrie Bartlett and Pat Dever to the Student Government.

In 1956, after the summer vacation, we returned to school. As seasoned Sophomores we lorded over the lowly frosh during initiation days. The Get-Acquainted Party was a successful event, with entertainment provided by our class.

Class officers elected were Jerry Foley, President of the Class; Eileen Heelon, Vice-President; Arlene Egbert, Secretary; Dave Sullivan, Treasurer; Jim Kane and Stella Wiernasz to the Student Government.

Returning for our Junior year, we began the busiest year of our college careers. We were ushered into the practical aspects of teaching via the Training School. We received our rings, with a new seal depicting a quill, book and globe, representing universal truth, which were designed by Pat Lavelle.

At the end of our Junior year, we re-elected the same officers for our Senior year; and Carrie Bartlett and Stella Wiernasz to the Student Government.

After another summer vacation, we embarked on our Senior year. Our final social function as a class came early in February: The Winter Carnival. The Mardi Gras Ball, which was held on Saturday at the Chateau Harmony was a great success, thanks to the efforts of the entire senior class, who put in many hours of hard work. Their work paid rich dividends. Sunday afternoon again saw us at the Dorm Hall, this time for a Jazz Concert.

As the Winter Carnival drew to a close, we reluctantly realized that all too soon our four years at Westfield would be over.

GERALD FOLEY

150 Lukasik Street
Fairview, Mass.

"The heart to conceive, the understanding to direct, or the hand to execute."

Class Vice President 1; Class President 2, 3, 4; M.A.A. 1, 2, 3, 4; Commuters Club 1, 2, 3; Glee Club 1, 2; F.T.A. 1; Veteran's Club 2, 3, 4; Alter Natus Club 1.

PRESIDENT

VICE PRESIDENT

EILEEN HEELON

110 Bond Street
Springfield, Mass.

"Life is to be enjoyed, not endured."

TEKOA 4; WESTEK 1, 2, 3, Business Manager 3; Class Vice President 3, 4; WAA 1, 2, 3, 4; Commuters Club 1; Dormitory Resident 2, 3; Newman Club 1, 2, 3, 4; Dean's List; Dramatic Club 3; Outing Club 3; Alter Natus Club 1; Mass. State Teacher's Publications Conference 2; WHO'S WHO AMONG STUDENTS IN AMERICAN UNIVERSITIES AND COLLEGES.

S
E
C
R
E
T
A
R
Y

ARLENE CHAPMAN EGBERT

130 South Park Terrace
Agawam, Mass.

"Sincerity and truth are the basis of every virtue."

TEKOA 4; Class Secretary 3, 4; W.A.A. 1, 2, 3, 4; Dorm Resident 1, 2, 3, 4; Glee Club 2, 3, 4; Girls' Chorus 1; Student Fellowship 1, 2; Dean's List; May Day 1, 2, 3, 4; Student Counselor 2; Art Club 1, 2; President 2; Instrumental Group 3, 4; Alter Natus Club 1; Pioneer Valley Educational Conference Participant 3; Planning Committee 4; WHO'S WHO AMONG STUDENTS IN AMERICAN UNIVERSITIES AND COLLEGES.

TREASURER

DAVID DENNIS SULLIVAN

101 Elm Street
Holyoke, Mass.

"The reward of a thing well done is to have done it."

TEKOA 4; Class Treasurer 1, 2, 3, 4; M.A.A. 1, 2, 3, 4; Commuters Club 1, 2, 3; Glee Club 1, 2, 3, 4; Newman Club 1, 2, 3, 4; Dramatic Club 2; May Day 1; Outing Club 2; Stage Management Club 3; Science Club 1; Alter Natus Club 1.

MURIEL JUDITH BAILEY

38 Calhoun Street
Springfield, Mass.

"Noble deeds that are concealed are most esteemed."

Student Government Representative, Alternate 4; W.A.A. 1, 2, 3, 4; Dormitory Resident 1, 2, 3, 4; Glee Club 2, 3, 4, Librarian 3; Girls' Chorus 1; Newman Club 1, 2, 3, 4, Program Chairman 2, Corresponding Secretary 4; Dean's List; Librarian 3, 4; May Day 1, 2; Student Counselor 2; Art Club 1, 2, 3, Vice President 2, President 3; Science Club 1; Alter Natus Club 1.

CAROLINE BARTLETT

Huntington Road
Worthington, Mass.

"To do easily what others find difficult is a mark of talent."

Student Government 1, 2, 3, 4, Secretary 3; W.A.A. 1, 2, 3, 4, Council 2, 3; Dormitory Resident 1, 2, 3, 4, President 4; Girls' Chorus 1; Student Fellowship 1, 2, 3, 4, Senior Representative; Dean's List; Outing Club 2; Alter Natus Club 1; Student Government of State Teacher's College Conferences 3, 4; Eastern Seaboard-Teacher Preparation Conference — New York — 3, 4; Regional National Student Association Conferences 3; W.A.A. Conference 3; WHO'S WHO AMONG STUDENTS IN AMERICAN UNIVERSITIES AND COLLEGES.

EILEEN MARIE BARRETT

516 Kings Highway
West Springfield, Mass.

"A sweet attractive kind of grace, a full assurance given by looks."

TEKOA 3, 4; WESTEK 2, 3, Secretary to Editor; W.A.A. 1, 2, 3, 4; Commuters Club 1, 2, 3; Glee Club 2, 3, 4; Girls' Chorus 2; Newman Club 1, 2, 3, 4; F.T.A. 3; Dramatic Club 2; Outing Club 2; May Day 1, 2; Alter Natus 1.

LUANNE BERGMAN

15 Wright Street
Easthampton, Mass.

"A cheerful life is what the Muses love, a soaring spirit is their prime delight."

TEKOA 4; W.A.A. 1, 2, 3, 4; Commuters Club 1; Glee Club 2, 3; Concert Choir 2; Girls' Chorus 1; Student Fellowship 1, 2, 3, 4; Dramatic Club 2, Secretary Treasurer 2; May Day 1, 2; Student Counselor 2; Alter Natus 1; Dormitory Resident 2, 3, 4.

PATRICK M. BOWLER

202 Walnut Street
Holyoke, Mass.

"A man like him is hard to find, so sharp in wit so keen in mind."

TEKOA 4; M.A.A. 1, 2, 3, 4; Commuters Club 1, 2, 3; Glee Club 1, 2, 3, 4; Newman Club 1, 2, 3, 4; Dean's List; Stage Management Club 2; Bookstore 2, 3, 4, Manager 4; Science Club 1; Alter Natus Club 1; Pioneer Valley Conference on Education 3, 4, Participant 3, Planning Committee 4.

MARGARET BRAND

69 Franklin Street
Westfield, Mass.

"For when with beauty we can virtue join,
we paint the semblance of a point devine."

W.A.A. 1, 2, 3, 4; Commuters Club 1, 2, 3; Girls' Chorus 1; Newman Club 1, 2, 3, 4; May Day 1, 2; Speaking Choir 2; Alter Natus Club 1.

STANLEY J. BRZOSKA

10 D Colonial Pine Acres
Westfield, Mass.

"What is true, simple and sincere is most congenial to man's nature."

TEKOA 4; M.A.A. 1, 2, 3, 4; Commuters Club 1, 2, 3; Veteran's Club 2, 3, 4; Science Club 3; Alter Natus 1.

MARY FRANCES BURKE

53 Pochassic Street
Westfield, Mass.

"Laughter is the joyous, universal evergreen of life."

W.A.A. 1, 2, 3, 4; Commuters Club 1, 2, 3; Concert Choir 2; Newman Club 1, 2, 3, 4; May Day 1, 2; Alter Natus Club 1.

BARBARA CAPAN

723 Holyoke Road
Westfield, Mass.

"Sensibility is the power of woman."

TEKOA 4; W.A.A. 1, 2, 3, 4; Commuters Club 1, 2, 3; Girls' Chorus 1; Newman Club 1, 2, 3, 4; May Day 1, 2; Alter Natus Club 1.

NATALIE COELHO

244 Meadow Street
Willimansett, Mass.

"Gracious to all, to none subservient, without offense she spoke the word she meant."

TEKOA 1, 2, 3, 4; WESTEK 1, 2, 3; Class Secretary 2; W.A.A. 1, 2, 3, 4; Dormitory Resident 1, 2, 3, 4, Treasurer 3; Newman Club 1, 2, 3, 4; Dean's List; F.T.A. 2, 3; May Day 1, 2; Art Club 1, 2, Secretary 2; Science Club 2; Alter Natus Club 1; Newman Club Convention in New Hampshire 2.

GAIL COLLAMORE

103 Newton Street
Holyoke, Mass.

"Her ways are ways of pleasantness and all her paths are peace."

Transferred from Holyoke Junior College 2; TEKOA 3, 4; WESTEK 2, 3, 4; W.A.A. 2, 3, 4, Literary Editor; Dormitory Resident 2, 3, 4; Glee Club 2, 3; Newman Club 2, 3, 4; F.T.A. 2, 3.

JOANNE MAE COTE

42 Warner Street
Northampton, Mass.

"True wit is nature to advantage dressed, what oft was thought but ne'er so well expressed."

TEKOA 3, 4; Class Publicity Chairman 1, 2; Class Photographer 3, 4; W.A.A. 1, 2, 3, 4, Council 1, 2, President 3, 4; Dormitory Resident 1, 2, 3, 4; Girls' Chorus 1, Librarian 1; Newman Club 1, 2, 3, 4, Corresponding Secretary 1, 2; Dean's; F.T.A. 1; May Day 1, 2, 3, 4, General Chairman 3, 4; Outing Club 2; Student Counselor 2; Alter Natus Club 1; Science Club 1, 2, Vice President; Women's Athletic Conference of all Massachusetts State Teachers' Colleges 1, 2, 3, 4, General Chairman 3; WHO'S WHO AMONG STUDENTS IN AMERICAN UNIVERSITIES AND COLLEGES.

JOSEPH P. COUNTER, JR.

425 Elm Street
Holyoke, Mass.

"Nothing great was ever achieved without enthusiasm."

WESTEK, Sports Editor 3; M.A.A. 2, 3, 4; Commuters Club 2, 3; Veteran's Club 2, 3, 4, President 3.

MILDRED M. DAVID

32 State Street
Westfield, Mass.

"Responsibility walks hand in hand with capacity and power."

Class Song Leader 3, 4; Glee Club 1, 2, 3, 4; Dean's List; Dramatic Club 2, 3, 4; Student Counselor 2; Alter Natus 1; WHO'S WHO AMONG STUDENTS IN AMERICAN UNIVERSITIES AND COLLEGES.

GREGORY C. DELIBERTO

321 Sargeant Street
Holyoke, Mass.

"It is the nature of a great mind to be calm and undisturbed."

M.A.A. 1, 2, 3, 4; Commuters Club 1, 2, 3; Dean's List; Student Counselor 2; Veteran's Club 2, 3, 4; Alter Natus Club 1.

PATRICIA A. DEVER

11 Pleasant Street
Lexington, Mass.

"She who is firm in will, molds the world herself."

TEKOA 3, 4, Photography Editor 4; WESTEK 2, 3, Girls' Sports Editor 2; Student Government Representative 2; W.A.A. 1, 2, 3, 4, Secretary 3, Council 1, 2, 3, Host Group 4; Dormitory Resident 1, 2, 3, 4; Glee Club 2, 3; Girls Chorus 1; Newman Club 1, 2, 3, 4, Treasurer 3; F.T.A. 1; May Day 1, 2, 3, 4; Alter Natus Club 1; W.A.A. Conference, Secretary Treasurer 3, Student Government; Conference of Framingham 2, W.A.A. Conference of Bridgewater 2.

JOANNE DOHERTY

29 Warren Street
West Springfield, Mass.

"Her presence in a room is as bright as the noon day sun."

W.A.A. 1, 2, 3, 4; Newman Club 1, 2, 3, 4; May Day 1, 2, 4; Outing Club 3; Alter Natus Club 1.

CHRISTINE DONNELLY

215 Breckwood Boulevard
Springfield, Mass.

"Words fright him not, who doing knows no fear."

TEKOA 3, 4; WESTEK 1, 2; W.A.A. 1, 2, 3, 4; Dorm Resident 2, 3, 4; Glee Club 3, 4; Newman Club 1, 2, 3, 4; Dean's List; Librarian 2, 3; F.T.A. 1, 2; May Day 1, 2, 3; Outing Club 2, 3; Stage Management Club 3; Science Club 1; Instrumental Group 3; Alter Natus Club 1; Softball 2, 3.

WILLIAM THOMAS DROHAN

1990 Northampton Street
Holyoke, Mass.

"The music in my heart I bore, long after it was heard no more."

TEKOA 4; WESTEK 3, Art Editor 3; M.A.A. 1, 2, 3, 4; Commuters Club 1, 2, 3, 4; Glee Club 1, 2, 3, 4, President 3; Madrigal Group 2, 3, 4; Concert Choir 3, 4; Newman Club 1, 2, 3, 4; Student Counselor 2; Veteran's Club 1, 2, 3, 4; Art Club 1; TEKOA Leidermen 1, 2, 3, 4; Alter Natus Club 1.

SANDRA MAE FAGNANI

33 Wilson Street
Agawam, Mass.

"Quick in spirit, with flashing eye and winning smile."

TEKOA 4, Co-Chairman Literary Staff 4; WESTEK 3; Student Government Representative Alternate 4; Class Vice President 1, 2; W.A.A. 1, 2, 3, 4; Glee Club 1, 2, 3; Girls' Chorus 1; Newman Club 1, 2, 3, 4, Corresponding Secretary 3; Dean's List; Dramatic Club 3, 4; May Day 1, 2; Student Counselor 2; Art Club 1, 2; Stage Management Club 3; Alter Natus Club 1; Regional Newman Club Conference at Williamstown 1.

MARIE FINNERTY

99 Westfield Road
Holyoke, Mass.

"The most manifest sign of wisdom is continual cheerfulness."

TEKOA 3, 4; WESTEK 1, 2, 3; W.A.A. 1, 2, 3, 4; Commuters Club 1, 3, 4; Dormitory Resident 2; Glee Club 2; Girls' Chorus 1; Newman Club 1, 2, 3, 4; Dramatic Club 2; May Day 1, 2; Math Club 3; Alter Natus Club 1; Massachusetts State Teacher's College Publications Associations Conference 1, 2.

HERBERT A. FITZELL

10½ Maple Street
South Hadley Falls, Mass.

"Enthusiasm is the height of man; it is the passing from the human into the divine."

M.A.A. 1, 2, 3, 4; Commuters Club 1, 2, 3, Treasurer 2; Glee Club 1, 2, 3; Newman Club 1; Veteran's Club 2, 3, 4; Alter Natus Club 1.

BARBARA FLEBOTTE

929 Parker Street
Springfield, Mass.

"Honest good humor is the oil and wine of a merry meeting."

TEKOA 3, 4; WESTEK 3, 4; W.A.A. 1, 2, 3, 4; Dormitory Resident 1, 2, 3, 4; Glee Club 3, 4; Newman Club 1, 2, 3, 4; Dean's List; F.T.A. 1, 2; May Day 1, 2; Outing Club 3; Art Club 3; Math Club 3, 4; Alter Natus Club 1.

ESTHER FLEBOTTE

653 North Main Street
East Longmeadow, Mass.

"Dignity is like perfume; those who use it are scarcely conscious of it."

TEKOA 3, 4; WESTEK 3, 4; W.A.A. 1, 2, 3, 4; Dormitory Resident 1, 2, 3, 4; Glee Club 3, 4; Newman Club 1, 2, 3, 4; F.T.A. 1, 2, 3, 4; May Day 1, 2; Outing Club 3; Alter Natus Club 1.

CHARLENE ANN FLEMING

491 Lawndale Street
Springfield, Mass.

"Beauty and grace command the world."

TEKOA 3, 4; WESTEK 1, 2, 3; W.A.A. 1, 2, 3, 4; Dormitory Resident 1, 2, 3; Glee Club 1, 2, 3; Newman Club 1, 2, 3, 4, Vice President 2; May Day 1, 2, 3, May Queen 3; Alter Natus Club 1; Regional Newman Club Conference at Williamstown 1.

MARGARET KATHRYN FLYNN

9 Bradburn Road
South Deerfield, Mass.

"In quietness and confidence shall be your strength."

TEKOA 4; W.A.A. 1, 2, 3, 4; Dormitory Resident 1, 2, 3, 4, Secretary 3, 4; Glee Club 2, 3, 4; Madrigal Group 3; Girls' Chorus 1; Newman Club 1, 2, 3, 4; F.T.A. 1; Dramatic Club 2, 3; May Day 1, 2; Alter Natus Club 1.

BARBARA FRASKA

Lakemont Street
Southwick, Mass.

"What sweet delight a quiet life affords."

TEKOA 3, 4; W.A.A. 1, 2, 3, 4; Commuters Club 1, 2, 3, 4; Glee Club 1, 2; Dean's List May Day 1, 2; Alter Natus 1.

WALTER GARBACIK

25 Summit Street
South Hadley, Mass.

"He that is slow to anger is better than the mighty."

M.A.A. 1, 2, 3, 4; Commuters Club 1, 2, 3; Newman Club 1, 2; Alter Natus 1.

FLORIAN FRANCIS GERYK

16 Hudson Street
Easthampton, Mass.

"Joking and humor are pleasant and often of extreme utility."

M.A.A. 1, 2, 3, 4; Commuters Club 1, 2, 3; May Day 2; Veteran's Club 2, 3, 4; Alter Natus 1.

WALTER M. GLOWACKI

P.O. Box 271
Southwick, Mass.

" 'Tis good will makes intelligence."

Commuters Club 1, 2, 3, 4; Dean's List; Veteran's Club 2, 3, 4, Treasurer 4; TEKOA Leidermen 3; Alter Natus Club 1.

ELIZABETH J. GOLAS

17 Summer Street
Easthampton, Mass.

"Common sense is not so common."

TEKOA 4; W.A.A. 1, 2, 3, Council 2, 3; Dormitory Resident 1, 2, 3; Newman Club 1, 2, 3; F.T.A. 1; Dramatic Club 2, 3, President 2; Outing Club 3, Treasurer 3; Alter Natus 1; W.A.A. Conference 3.

MARYANN GREANEY

85 Orange Street
Westfield, Mass.

"Friendship is love without his wings."

Commuters Club 1, 2, 3; Glee Club 3; Girls' Chorus 1; Newman Club 1, 2, 3, 4; May Day 1, 2, 3; Alter Natus Club 1.

RICHARD HAROLD GUERTIN, JR.

3 Vernon Street
Westfield, Mass.

"A man in earnest finds means, if he can not find, creates them."

WESTEK 1, 2, 3, 4, Editor-in-Chief 2, Sports Editor; M.A.A. 1, 2, 3, 4, Co-publicity Chairman 2; Leidermen 3; Dean's List; Dramatic Club 2; Veteran's Club 2, 3, 4; Alter Natus 1; Massachusetts Student Government Discussion Leader; Newspaper Publications Conference, Lowell 1; WHO'S WHO AMONG STUDENTS IN AMERICAN UNIVERSITIES AND COLLEGES.

ELIZABETH LOUISE HERRMANN

57 Maple Street
Easthampton, Mass.

"Beauty is power, a smile its sword."

TEKOA 4; W.A.A. 1, 2, 3, 4; Dormitory Resident 2, 3, 4; Glee Club 2, 3, 4; Girls' Chorus 1; Madrigal Group 3; Concert Choir 3; Student Fellowship 1, 2, 3, 4; Art Club 3, Vice President 3; Alter Natus Club 1; May Day 1, 2.

ANNE JENSEN

Main Street
Granville, Mass.

"Courage consists not in blindly overlooking danger, but in seeing it and conquering."

W.A.A. 1, 2, 3, 4; Commuters Club 1, 2, 3, 4; Glee Club 1, 2, 3, 4; Girls' Chorus 1; Dean's List; May Day 1, 2; Outing Club 2; Science Club 2; Alter Natus Club 1.

JAMES P. KANE

323 Beech Street
Holyoke, Mass.

"An able man shows his spirit by gentle words and resolute actions."

Student Government Representative 3, Student Government President 4; M.A.A. 1, 2, 3, 4; Commuters Club 1, 2, 3; Glee Club 1, 2, 3, 4, President 2; Madrigal Group 2, 3; Concert Choir 3, 4; Dean's List; Veteran's Club 1, President 1; Alter Natus Club 1, President 1; TEKOA Leidermen 1, 2, 3, 4, Manager; Student Government Conference of all Mass. State Teacher's Colleges at Westfield 3; Eastern Seaboard Teacher's Preparation Conference at New York 3, 4; WHO'S WHO AMONG STUDENTS IN AMERICAN UNIVERSITIES AND COLLEGES.

KATHRYN LILLIAN KELLEY

375 Holyoke Road
Westfield, Mass.

"Ambition has not rest."

TEKOA, Co-editor-in-Chief 4; W.A.A. 1, 2, 3, 4; WESTEK 3, Women's Sports Editor 3; Commuters Club 1, 2, 3; Glee Club 2; Girls' Chorus 1; Newman Club 1, 2, 3, 4; Dean's List; May Day 1, 2; Alter Natus Club 1.

JOAN ANN KENNEDY

22 Ledyard Street
Springfield, Mass.

"Good humor makes all things tolerable."

TEKOA 4; W.A.A. 1, 2, 3, 4; Commuters Club 1; Dormitory Resident 2, 3; Glee Club 2, 3, 4; Girls' Chorus 1; Newman Club 1, 2, 3, 4; Dramatic Club 2, 3; May Day 1, 2, 4; Newman Club Conference at Williamstown 1; Alter Natus Club 1.

PAUL JOHN KOKOSZYNA

54 Mt. Tom Avenue
Easthampton, Mass.

"Good nature is the very air of a good mind, the sign of a large and generous soul."

M.A.A. 1, 2, 3, 4; Commuters Club 1, 2, 3; Veteran's Club 2, 3, 4; Alter Natus Club 1.

ALICE (EVANS) KOZLOWSKI

79 Elm Street
Holyoke, Mass.

"The true, strong and sound mind is the mind that can embrace equally great things and small."

W.A.A. 1, 2, 3, 4; Commuters Club 1, 2, 3; Glee Club 1, 2, 3; May Day 1, 2, 3; Alter Natus Club 1.

ELLEN MARY KRYGOWSKI

1 Park View Terrace
Holyoke, Mass.

"Her voice was ever soft, gentle and low, an excellent thing in a woman."

W.A.A. 1, 2, 3, 4; Commuters Club 1; Dormitory Resident 2, 3; Glee Club 1, 2, 3, 4; Madrigal Group 3; Concert Choir 2; Girls' Chorus 1; Newman Club 1, 2, 3, 4; May Day 1, 2; Outing Club 2; Art Club 1, 2, 3; Alter Natus Club 1.

RICHARD R. LAGIMONIER

71 Center Street
Holyoke, Mass.

"Enthusiasm is the genius of sincerity, and truth accomplishes no victories without it."

TEKOA 1, 4; WESTEK 1, Assistant Editor 2, Editor-in-Chief 3; Class Historian 1, 2, 3, 4; M.A.A. 1, 2, 3, 4; Commuters Club 1, 2, 3; Glee Club 1, 3, 4; Newman Club 1; Science Club 1, 2; Program Chairman 1; Co-Editor of Campus Note 4; TEKOA Leidermen 1; Mass. State Teacher's Colleges Publication Association Conference; Alter Natus Club 1.

PATRICK BRIAN LAVELLE

75 St. James Avenue
Holyoke, Mass.

"Look 'ere thou leap, see 'ere thou go."

TEKOA 3, 4; WESTEK 1, 2, 3; M.A.A. 1, 2, 3, 4; Commuter's Club 1, 2, 3, Vice President 2; Glee Club 1, 2, 3, 4; Madrigal Group 2, 4; Concert Choir 2, 4; Newman Club 1, 2, 3, 4; Dean's List; Dramatic Club 2; TEKOA Leidermen 1, 2, 3, 4; Co-Editor of Campus Note 4; Alter Natus Club 1.

JANET M. LORMAN

32 Colony Road
West Springfield, Mass.

"Be noble in every thought and in every deed."

W.A.A. 1, 2, 3, 4; Commuters Club 1, 2, 3; Dean's List; Alter Natus Club 1.

ALICE KELLY MADRU

72 East Silver Street
Westfield, Mass.

"Vivacity and wit make a woman shine in company."

W.A.A. 1, 2, 3, 4; Commuters Club 1, 2; May Day 1, 2; Student Counselor 2; Alter Natus Club 1.

WILLIAM P. MALONEY

381 Springfield Street
Agawam, Mass.

"A man's character is revealed by his speech."

TEKOA 4, Literary Co-Editor 4; WESTEK 3; M.A.A. 1, 2, 3, 4, Assistant Secretary 1; Commuters Club 1, 2, 3; Glee Club 1, 2, 3, 4; Newman Club 1, 2, 3, 4; Dramatic Club 2, 3, 4, Preisdent 3, 4; Art Club 1; Stage Management Club 3; TEKOA Leidermen 1; Speaking Chorus 4; Alter Natus Club 1; Regional Newman Club Conference at Williamstown 1.

CAROLE ANN McCOLLUM

30 Myrtle Terrace
Springfield, Mass.

"Truth is mighty and will prevail."

W.A.A. 1, 2, 3, 4; Commuters Club 1, 3; Dormitory Resident 2; Glee Club 2, 3, 4; Freshman Girls' Chorus; Newman Club 1, 2, 3, 4; Dramatic Club 2, 3; May Day 1, 2, 4; Outing Club 2; Alter Natus Club 1.

PHYLLIS ANN McCORMICK

466 Hillside Avenue
Holyoke, Mass.

"Cheerfulness is the child of goodness and wisdom."

TEKOA 3, 4; WESTEK 2; W.A.A. 1, 2, 3, 4; Dormitory Resident 1, 2, 3; Newman Club 1, 2, 3, Secretary 2; Outing Club 2, Program Chairman; Alter Natus Club 1.

SHEILA R. McDONALD

17 Pleasant Street
Greenfield, Mass.

"The more you say, the less people remember. The fewer the words, the greater the profit."

TEKOA 3, 4, Make-up Editor 4; WESTEK 1, 2, 3, Make-up Editor 2, 3; W.A.A. 1, 2, 3, 4; Dormitory Resident 1, 2, 3, 4; Glee Club 2, 3; Girls' Chorus 1; Newman Club 1, 2, 3, 4, Chairman 4; May Day 1, 2; Alter Natus Club 1.

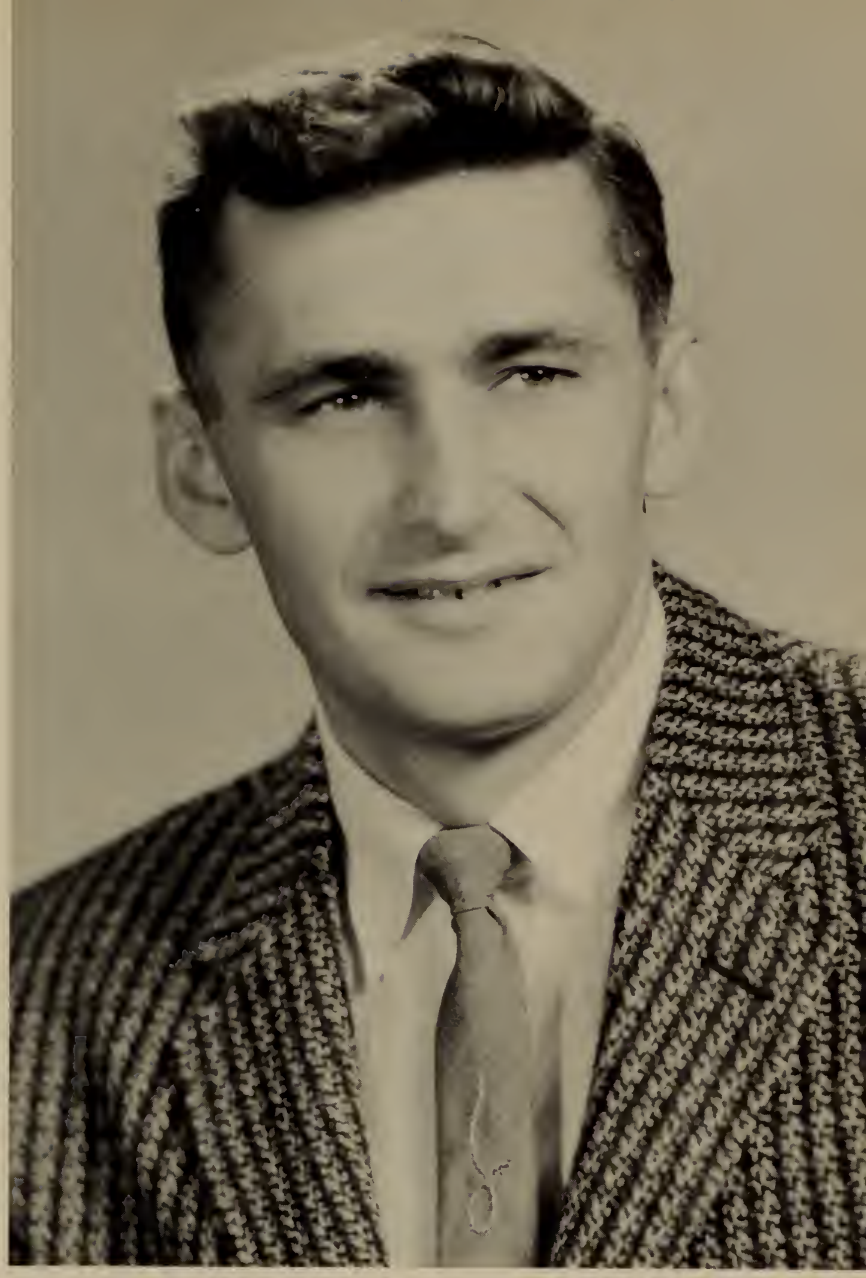

HAROLD McGRATH

1 Ewting Circle
Holyoke, Mass.

"Ability wins us the esteem of the true men."

Transferred from Holyoke Jr. College; M.A.A. 2, 3, 4; M.A.A. 2, 3, 4; Commuters Club 2, 3; Veteran's Club 3, 4.

JOHANNE MELANSON

206 Yeoman Avenue
Westfield, Mass.

"Humor is the harmony of the heart."

W.A.A. 1, 2, 3, 4; Commuters Club 1, 2, 3; Newman Club 1, 2, 3, 4; F.T.A. 1; May Day 1, 2; Outing Club 1, 2; Alter Natus Club 1; Speaking Choir 2.

LEONARD MELANSON

206 Yeoman Avenue
Westfield, Mass.

"The great effects come from industry and perseverance."

M.A.A. 1, 2, 3, 4; Commuters Club 1, 2, 3; Newman Club 1, 2, 3, 4; Dean's List; F.T.A. 1; Veteran's Club 2, 3, 4; Speaking Choir 2; Alter Natus Club 1.

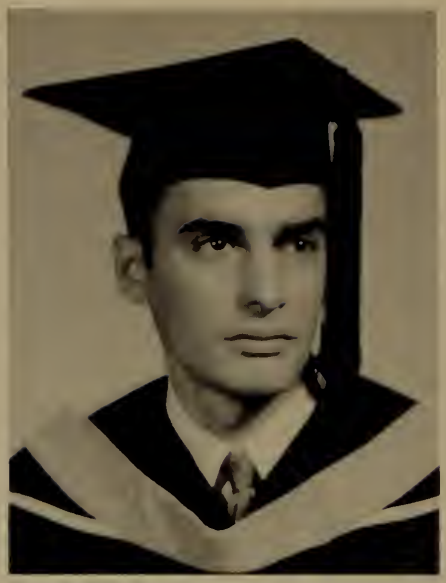

ANTHONY M. MOLE

27 Morris Street
Springfield, Mass.

"The power of Thought — the magic of the Mind."

M.A.A. 1, 2, 3, 4; Commuters Club 1, 2, 3; Newman Club 2; Dean's List; Veteran's Club 2, 3, 4; Math Club 3, 4, President 4; Alter Natus Club 1.

RICHARD MARK MOORE

93 South Main Street
Westfield, Mass.

"His way once chosen, he forward thrust outright."

M.A.A. 1, 2, 3, 4; Commuters Club 1, 2, 3; Glee Club 1; Newman Club 1, 2, 3, 4, Regional Representative 2, 3; F.T.A. 1, 2, Vice President 2; Student Counselor 2; Regional Newman Club Conference at Williamstown 1; Provential Convention of Eastern Newman Clubs at University of New Hampshire 2; Regional Conference at South Hadley 2; Alter Natus Club 1.

EDWARD F. MORIARTY

280 Linden Street
Holyoke, Mass.

"Gentle in manner, strong in performance."

M.A.A. 1, 2, 3, 4; Commuters Club 1, 2, 3; Newman Club 1; Dean's List; Veteran's Club 2, 3, 4; Math Club 3; Alter Natus Club 1.

GERALDINE ANN MUNRO

48 Wood Avenue
East Longmeadow, Mass.

"Mind cannot follow it, nor words express her infinite sweetness."

TEKOA 3, 4; W.A.A. 1, 2, 3, 4; Dormitory Resident 1, 2, 3, 4; Dormitory Officer 4, Senior Representative; Glee Club 1, 2, 3, 4; Madrigal Group 3; Concert Choir 3; Girls' Chorus 1; Student Fellowship 1, 2, 3, 4; F.T.A. 1, 2, 3, Publicity Chairman 3; Alter Natus Club 1; May Day 1, 2.

MARYANN NIEMIEC

59 Parsons Street
Easthampton, Mass.

"Her air, her manner, all who saw admired."

Student Government Officer 2, 3, 4, Assistant Treasurer 2, Treasurer 3, 4; W.A.A. 1, 2, 3, 4; Dormitory Resident 1, 2, 3, 4; Newman Club 1, 2, 3, 4; Dean's List; Librarian 1; May Day 1, 2; Outing Club 2; Art Club 2, 3; U.S.N.S.A. Regional Conference at M.I.T. 2; U.S.N.S.A. Regional Conference at Trinity 3; Committee for Conference of Mass. State Teacher's College Student Government 3; Alter Natus Club 1.

AUDREY-JEAN O'CONNOR

34 Berkley Avenue
Newport, R. I.

"Politeness goes far yet costs nothing."

TEKOA 3, 4; W.A.A. 1, 2, 3, 4; Dormitory Resident 1, 2, 3, 4; Glee Club 2, 3, 4; Concert Choir 3; Girls' Chorus 1; Newman Club 1, 2, 3, 4; F.T.A. 2, 3, Soph Rep; May Day 1, 2; Alter Natus Club 1; WESTEK 4; Madrigal Group 3.

HERBERT JOHN O'CONNOR

170 Orange Street
Springfield, Mass.

"Widsom is only found in truth."

Transfer from Fitchburg 3; M.A.A. 3, 4; Commuters Club 3.

ALICE MARY OPAROWSKI

113 Beauchamp Terrace
Chicopee Falls, Mass.

"There is no wisdom like frankness."

TEKOA 1, 4, Business Editor 4; WESTEK 1, 2, 3; W.A.A. 1, 2, 3, 4; Basketball 1; Bowling 1; Dormitory Resident 1, 2, 3, 4; Glee Club 4; Girls' Chorus 1; Newman Club 1, 2, 3, 4, Treasurer 2; F.T.A. 1; Dramatic Club 2; May Day 1, 2; Art Club 1, 2; Newman Club Conference at University of New Hampshire 1; Alter Natus Club 1; Student Government Dance, Decorations Chairman 2; Dorm Dance, Decorations Chairman 2.

ROBERT J. ORSZAK

276 Moore Street
Chicopee, Mass.

"Variety is the mother of enjoyment."

WESTEK 3; Commuters Club 1, 2, 3; Glee Club 2, 3, 4; Newman Club 1; Dramatic Club 2; Regional Newman Club Conference at Williamstown 1; Alter Natus Club 1.

CLARA A. PAGE

54 Mechanic Street
Westfield, Mass.

"The hand that made thee fair made thee good."

Commuters Club 1, 2, 3; Speaking Choir 3; Art Club 3; Alter Natus Club 1.

ELEANOR PONTES

192 Grinnell Street
New Bedford, Mass.

"Manner, not gold, is a woman's best adornment."

TEKOA 4, Co-Editor; WESTEK 2, 3, Feature Editor 3; Class Publicity Chairman 3, 4; W.A.A. 1, 2, 3, 4; Dormitory Resident 1, 2, 3, 4; Glee Club 2, 3, 4; Girls' Chorus 1; Newman Club 1, 2, 3, 4; Dean's List; F.T.A. 1; May Day 1, 2; Art Club 2; Alter Natus Club 1; WHO'S WHO AMONG STUDENTS IN AMERICAN UNIVERSITIES AND COLLEGES.

JANICE REYNOLDS

65 Lindburg Boulevard
Westfield, Mass.

"Every fact that is learned becomes a key to other facts."

Student Government, Secretary 4; Commuters Club 1, 2, 3; Dean's List; F.T.A. 2; May Day 1, 2; Alter Natus 1.

ELIZABETH RINTALA

11 Harrison Avenue
Westfield, Mass.

"Peace rules the day, where wisdom rules the mind."

TEKOA 3, 4; WESTEK 1, 2; W.A.A. 1, 2, 3, 4; Commuters Club 1, 2; Glee Club 1, 2; May Day 1, 2; Alter Natus 1.

ALICE JANE ROBERTS

Granville Road
Southwick, Mass.

"Happiness grows at our firesides and is not to be picked in strangers' gardens."

TEKOA 3; WESTEK 3; W.A.A. 1, 2, 3, 4, Council 3; Glee Club 1, 2, 3, 4; Madrigal Group 2; Concert Choir 3, Girls' Chorus 1; Student Fellowship 1, 2, 3, 4; Dramatic Club 2, 3; May Day 1, 2, 3, 4; Outing Club 2, Vice President 3; Alter Natus Club 1; Woman's Athletic Conference of Mass. State Teacher's College.

JOHANNE ROCKWALL

83 Woodmont Street
Westfield, Mass.

"She is calm because she is the mistress of her subject, the secret of self-possession."

TEKOA 4; WESTEK 1, 2, 3; W.A.A. 1, 2, 3, 4; Commuters Club 1, 2, 3, 4; Glee Club 1, 2; Newman Club 1; Dean's List; Dramatic Club 2; May Day 1, 2; Alter Natus 1; Cheerleader 1, 2, 3, 4.

PATRICIA JANE SALETNIK

25 Monroe Street
Ware, Mass.

"Modesty is to merit, what shade is to figures in a picture; it gives it strength and makes it stand out."

TEKOA 4; Student Government Social Chairman 3, 4; W.A.A. 1, 2, 3, 4, Treasurer 1, Vice President 2, Council 1, 2, 3; Dormitory Resident 1, 2, 3, 4; Dormitory Council 2, 4; Glee Club 2, 3, 4; Madrigal Group 2, 3; Concert Choir 3; Girls' Chorus 1, President; Newman Club 1, 2, 3, 4; Dean's List; F.T.A. Secretary 1; Dramatic Club 2; May Day 1, 2, 3; Outing Club 2; Cheerleader 1, 2, 3, 4, Captain 2, 3, 4; Mass. State Teacher's Colleges Conference 3; Eastern States Association of Professional Schools for Teachers 3, 4; Women's Athletic Conference 3; WHO'S WHO AMONG STUDENTS IN AMERICAN UNIVERSITIES AND COLLEGES.

EDWARD M. SHEA

263 Elm Street
Holyoke, Mass.

"Intelligence is characterized by a natural comprehension of life."

M.A.A. 1, 2, 3, 4; Dean's List; Alter Natus Club 1; TEKOA 4.

MAUREEN SHEEHY

93 Dartmouth Street
Holyoke, Mass.

"Good understanding giveth favor."

Transferred from Framingham State Teacher's College 3; W.A.A. 3, 4; Commuters Club 3; Newman Club 3, 4.

JUDITH ANN SIKES

Tyringham Road
Lee, Mass.

"She is swift to hear, slow to wrath."

TEKOA 4; W.A.A. 1, 2, 3, 4; Dormitory Resident 1, 2, 3, 4, Dormitory Officer 2, 3, 4, Stewardess; Student Fellowship 1, 2, 3; May Day 1, 2; Student Counselor 2; Art Club 2; Alter Natus Club 1.

WILLIAM SLADE

28 Maple Street
Westfield, Mass.

"He that inquires much, learns much."

M.A.A. 1, 2, 3, 4; Commuters Club 1, 2, 3; Dean's List; Veteran's Club 1, 2, 3; Instrumental 3, 4; Alter Natus 1.

MARIS SMITH

190 Myrtle Street
Indian Orchard, Mass.

"Our deeds determine us, as much as we determine our deeds."

TEKOA 3, 4; WESTEK 4; W.A.A. 1, 2, 3, 4; Commuters Club 1; Dormitory Resident 2, 3, 4, Dormitory Officer 3, Representative; Newman Club 1, 2, 3, 4; Social Chairman 3, President 4; Dean's List; Dramatic Club 2, 3, Secretary 3; May Day 1, 2, Court 2; Alter Natus Club 1.

MILDRED CLARA SPAULDING

3 Laural Street
Holyoke, Mass.

"Life is not so short but that there is always time for courtesy."

TEKOA 1, 2, 3, 4; WESTEK 1, 2, 3, 4; W.A.A. 1, 2, 3, 4, Council 3; Christmas Host Group 3; Cheerleader 1, 2, 3; Dormitory Resident 1, 2, 3, 4, Dormitory Officer, Vice President 4; Student Fellowship 1, 2, 3, 4; May Day 1, 2, 3, 4, Court 1, 3; Outing Club 2, 3, Program Chairman 3; Science Club 1, 2 Secretary-Treasurer 2.

RUTH STARZYK

81 Center Street
Chicopee, Mass.

"Good understanding giveth favor."

W.A.A. 1, 2, 3, 4; Dormitory Resident 1, 2 ,3, 4; Glee Club 2, 3; Girls' Chorus 1; Newman Club 1, 2, 3, 4; F.T.A. 1, 2, Publicity Chairman 2; Dramatic Club 3; May Day 1, 2; Science Club 1; Alter Natus Club 1.

GENE STEINERE

3 Dennis Street
Westfield, Mass.

"This above all, to thy own self be true."

W.A.A. 1, 2, 3, 4; Commuters Club 1, 2, 3; Concert Choir 1; Outing Club 3; Art Club 3; Alter Natus Club 1.

DONALD SWANSON

427 East Mountain Road
Westfield, Mass.

"Diligence is the mother of good fortune."

M.A.A. 1, 2, 3, 4; Commuters Club 1, 2, 3; Alter Natus Club.

IRENE LOUISE SWIERAD

1 Leclaire Terrace
Chicopee, Mass.

"Everything splendid is rare, and nothing is harder to find than perfection."

TEKOA Co-Business Editor 4; W.A.A. 1, 2, 3, 4; Dormitory Resident 1, 2, 3, 4; Newman Club 1, 2, 3, 4; Dean's List; F.T.A. 3; May Day 1, 2; Art Club 1; Science Club 1, 2; Math Club 3, 4; WESTEK 3.

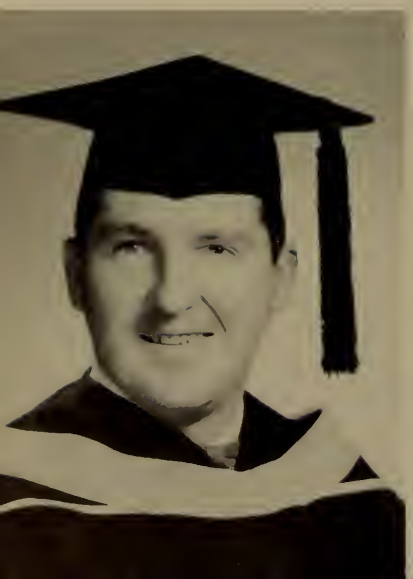

EVERETT HENRY TALMADGE

9 Leonard Avenue
Westfield, Mass.

"Character is simply habit long continued."

M.A.A. 1, 2, 3, 4; Commuters Club 1, 2, 3; TEKOA Leiderman 3; Veteran's Club 2, 3, 4, Secretary 3; Alter Natus Club 1.

EARL NORMAN TAYLOR, JR.

65 King Street
Westfield, Mass.

"The fool inherits, but the wise must get."

M.A.A. 1, 2, 3, 4; Commuters Club 1, 2, 3; Veteran's Club 2, 3, 4; Alter Natus Club 1.

JEAN A. TWINE

12 Benham Street
Springfield, Mass.

"Wit makes its own welcome, and levels all distinctions."

W.A.A. 1, 2, 3, 4; Commuters Club 1, 3; Dormitory Resident 2; Glee Club 2, 3, 4; Girls' Chorus 1; Newman Club 1, 2, 3, 4; Dramatic Club 2, 4; May Day 1, 2, 4; Outing Club 2; Alter Natus Club 1.

NANCY E. VOYIK

1532 Westfield Street
West Springfield, Mass.

"Few are her words, but wonderfully clear."

TEKOA 4; WESTEK 2, 3; W.A.A. 1, 2, 3, 4; Dormitory Resident 1, 2, 3; Glee Club 2, 3; Concert Choir 3; Girls' Chorus 1; Newman Club 1, 2, 3; Dean's List; Dramatic Club 2; May Day 1, 2; Alter Natus Club 1.

CHARLES S. WALTON

4 Locust Street
Holyoke, Mass.

"Few things are impossible to diligence and skill."

M.A.A. 1, 2, 3, 4; Commuters Club 1, 2, 3; Glee Club 1, 2, 3; Dean's List; Outing Club 2; Student Counselor 2; Science Club 3; TEKOA Leidermen 3; Alter Natus Club 1.

CAROL ANN WARD

10 Hedges Avenue
Westfield, Mass.

"Inner sunshine warms not only the heart of the owner, but all who come in contact with it."

W.A.A. 1, 2, 3, 4; Commuters Club 1, 2, 3; Glee Club 1, 2, 3, 4; Concert Choir 3; Student Fellowship 1, 2, 3, 4; Dramatic Club 2, 3; Outing Club 3; Student Counselor 2; Alter Natus Club 1.

GAIL HELEN WEIDHAS

91 Orange Street
Westfield, Mass.

"Still pursuing, still achieving."

TEKOA 4; WESTEK 1, 2; Student Government Representative 1; W.A.A. 1, 2, 3, 4; Commuters Club 1, 2, 3; Girls' Chorus 1; Newman Club 1, 2, 3, 4; May Day 1, 2.

EDWARD WERENSKI

R.F.D. 7 Pomeroy Lane
South Amherst, Mass.

"Lord of himself, though not of lands:
and having nothing, yet hath all."

M.A.A. 1, 2, 3, 4; Dean's List; Science Club 3; Veteran's Club 2, 3; Commuters Club 1, 2, 3; Alter Natus Club 1.

STELLA D. WIERNASZ

44 Maple Street
Easthampton, Mass.

"None knew thee but to love thee,
nor named thee but to praise."

TEKOA 1, 4; Alter Natus Club 1; WESTEK 1; Student Government Representative 3, 4; Commuters Club 1, 2, 3; Glee Club 2, 3, 4; Dean's List; F.T.A. 2; Stage Management 4; Science Club 3; Math Club 3, 4; WHO'S WHO IN AMERICAN COLLEGES AND UNIVERSITIES.

WALTER C. WINGATE

721 Grafton Street
Chicopee Falls, Mass.

"Humor is gravity concealed behind the jest."

M.A.A. 1, 2, 3, 4; Commuters Club 1, 2, 3; Veteran's Club 2, 3, 4, Treasurer 2, Publicity 3; Alter Natus Club 1.

GARWOOD WHITNEY

10 Sumner Ave.
Springfield, Mass.

"Many persons feel art, some understand it, but few both feel and understand it."

M.A.A. 1, 2, 3, 4; Dean's List; Student Counselor 2; Veteran's Club 1, 2, 3; Instrumental Group 3, 4; Alter Natus Club 1.

THERESA K. WHITNEY

10 Sumner Ave.
Springfield, Mass.

"Assurance never fails to get admission into the houses of the great."

TEKOA 4; W.A.A. 1, 2, 3, 4; Dormitory Resident 1, 2, 3; Girls' Chorus 1; Newman Club 1, 2; Dean's List; F.T.A. 1; May Day 1, 2; Alter Natus Club 1.

REVIEWING

Row 1, left to right: Old Dickinson Hall, Arlene is a Dirty Bird, Plush Living at Dickinson Hall. Row 2, left to right: Get-Acquainted Party, Dungaree Dall, Traditional Jig. Row 3, left to right: W. A. A. Faculty Supper, Sphagetti at Tony's, Mr. Farrington. Row 4, left to right: Christmas Banquet, Student Government Ball, Class Rings.

PAST ACTIONS

Class Day — President G. Foley receives Cap and Gown from John Harbilas.

J. Cate as Practice Teacher at the Training School.

WHO'S WHO

Seated, left to right: Caroline Bartlett, Maryann Niemiec, Arlene Egbert, Patricia Satetnik, Eileen Heelon. Standing, left to right: Richard Guertin, Joanne Cote, Eleanor Pontes, Mildred David, Stella Wiernasz, James Kane.

The particularly outstanding students of our Class were chosen for this honor on the basis of: scholastic excellence and sincerity, leadership and participation in extra-curricular activities, service to the College, and promise of future usefulness in education and society.

PRACTICE

"Across the sky and down from heaven, That's the way we write number seven".

Miss Capan and Mr. McGrath explain The Law of Gravity.

"Ma, Ma, What A Poor Boy Am I".

D Day, January 28, 1958; H Hour, 9 A.M.; Objective, Training School. On this historic date, the Class of 1959 entered Practice Teaching and the world of education. We staggered under a steady barrage of IGO's, GLO's, UBPP's, and GPP's. After several weeks, we emerged battered and worn, but with a faint knowledge of the teaching profession. We had survived our Junior Practice Teaching.

Wild Party given for Miss Flebotte by students of Van Sickle Junior High.

In Memoriam

MARYANN GREANEY

March 3, 1938 - March 13, 1959

THE WEAVER

My life is but a weaving
Between my God and me;
I may but draw the colors;
He weaveth skillfully.

Oft times he chooses sorrow,
And I with foolish pride
Forget He sees the upper,
And I the under side.

Rev. John Bannister Tabb

SPECIAL STUDENTS

MRS. MARY B. HAYDEN
10C Colonial Pine Acres
Westfield, Massachusetts

ROSEMARY F. McDONOUGH
17 Jefferson Avenue
Springfield, Massachusetts

JOHN R. RAHILLY
42 High Street
Chicopee Falls, Massachusetts

MRS. EMMA M. RZEWSKI
110 Ridgeview Terrace
Westfield, Massachusetts

DAVID R. TRIMBOLI
1197 River Road
Agawam, Massachusetts

HAROLD C. WARNER
5 Ridgewood Road
Wilbraham, Massachusetts

ROBERT A. YOUNG
291 Haydenville Road
R.F.D. #2
Northampton, Massachusetts

TEACHING

Uncle picks o "victim" from teoching notices.

"Skip to My Lou" soys Miss Dever ("Stoy There, Too".)

"Do you have ony problems?

Mr. "Mo" and enthusiastic eighth graders.

We entered our Senior Practice Teaching with the confidence of experienced veterans. During these eight weeks, we settled down to the actual business of teaching. Our time was consumed by lesson plans, registers, motivation, and all-day teaching. These eight weeks gave us careful and extensive preparation which will enable us to take our place in the field of education.

Coffee break in "lounge" at Training School.

ACTIVI

TIES

JUNIOR

DIVISION A

Row 1, left to right: Barbaro Brandoli, Geroldine Coach, Fern Monot, Morcelline Douglos, Beverly Smith, Ann Gero, Catherine Falvey, Sue Quimby. Row 2, left to right: Sandro Mourey, Corol Bullock, Potricia Quimper, Barbaro Murphy, Noncy Twine, Saro Wode, Cynthio Erot, Helen Hogerty, Ann Lomborgini.

Row 1, left to right: Marion Mullone, Horriet Shea, Dorothy Mangonello, Jeon Grody, Corolyn Dubuc. Row 2, left to right: Ann Tetreault, Eileen Keroack, Nancy Ciaschini, Esther Figorsky, Beverly Parella, Judith Robinsan. Row 3, left to right: Noncy Stucenski, Judith Phaneuf, Marilyn McNulty, Morgoret Dooley, Joan Shoy, Virginio Mognacca. Row 4, left to right: Myrna Hyland, Jaan Knightly, Georgio Erickson, Joanne Mona, Kothleen Charles, Joan Show.

In their Freshman and Sophomore years the class of 1960 showed great promise of assuming a noteworthy place in the annals of Westfield history. This year they demonstrated to the rest of us that this promise was not merely surface appearance. Under the leadership of their advisor, Professor Erna Bayless, and President, Pat Sniado, they have lived up to the reputation that they established in their first two years.

The class of 1960 commenced its Junior year with the traditional Junior-Freshman picnic held in the campus picnic grove. They were introduced to their "Little Brothers and

CLASS

DIVISION C

Row 1, left to right: John Crean, Bab Yvon, Dorinda Costello, Sally Read, Patricia Brazauskas, Ina Mathews, Pat Sniada, Thamas Hagan, Paul Tuller, Stanley Wright. Row 2, left ta right: Jahn O'Neil, Daniel Daherty, Mike Kane, Rabert Whitman, Edward Trzcienski, Frank Jerusik, Albert Perrah, Bernard Kane, William O'Hare. Raw 3, left ta right: Edward Kleczek, Sam Parfitt, Alan Sommers, Gene Basilli, John McGrath, Altan Sprague, James Moriarty, Francis La Montagne, Frank Gullini.

DIVISION D

Row 1, left ta right: Justine Kelleher, Jean Richardsan, Patricia Coffey, Carol Kossick, Judith Tyler, Edith Rider. Row 2, left ta right: R. Hendry, Gerald Callahan, Barbara Shaw, Denise Humberstan, Darothy Beach, Andrea Walfe, Sandra Mastaliz, James Kelly. Raw 3, left ta right: David Filkins, Michael Duseau, Richard Dragan, Henry Turner, Stanley Smith, Arthur Seaver, Thamas O'Keefe. Raw 4, left ta right: Rabert Stane, John Mankawsky, Richard Haman, Charles Smith, William Margan, George Caunter.

Sisters", and promptly acquainted them with college life.

The most memorable event of the Junior year was practice teaching. During eight weeks at the training school they were bombarded with new and foreign terms: procedures, U.B.P.P.'s, master plans, G.L.O.'s, I.G.O.'s, and teaching notices. They now have a glimmering of what the profession of teaching means.

Immediately after the Thanksgiving vacation the class of 1960 began to polish up plans that had been in preliminary stages all year — plans for the Christmas Ball. Due to the efforts of Chuck Smith, the dance was a great success.

If the Juniors retain the spirit they have shared in the past, next year should see one of the best Senior classes ever to graduate from Westfield.

SOPHOMORE

Raw 1, left ta right: Pauline Paquette, Isabel Bull, Audrey Kelly, Lais Anderson, Christine Bradeur, Sandra Aubertin, Lois Baswarth. Raw 2, left to right: Anna Demichele, Beverly Grant, Jacqueline Girard, Martha Stane, Virginia Lucy, Irene Saja. Raw 3, left ta right: Barbara Julian, Judith Sasseville, Linda Rubinwitch, Gilda Sorcinelli, Ina Skalnick. Raw 4, left ta right: Narman Parent, Roland Joyal, Allan Peck, John Stadnicki, Richard Barcamb.

The class of 1961 have planted their feet solidly in the soil of Westfield. Elected in May to lead the class of 1961 were: Edward Patrick, President; Ina Skolnick, Vice-President; Lois Anderson, Secretary; Maureen Fitzgerald, Treasurer; and Pat Moody and Marilyn Wolper, to the Student Government.

They carried out a spirited initiation program for the Freshman class with Sheila O'Malley as general chairman of the merriment.

Raw 1, left ta right: Humilia Stefancik, Faith Boullard, Caral Tucker, Caralyn Pameray, Jaanne Kraiger, Caralyn Geargianna Ripka, Julie Cleary. Raw 2, left ta right: Virginia Manley, Mrs. Lee, Elaine Sharan, Mrs. Staffard, Patricia Maady, Frances Halstein, Linda Harrap. Raw 3, left to right: Danald Caty, Anthany Dugan, Larry Williams, Mrs. Bernett, Jaan Marga. Raw 4, left ta right: Edward Grady, Gearge Kennedy, Mitzi Swarthawski, T. Cave, E. Patrick, J. Lutat.

CLASS

Raw 1, left ta right: Mary Rackett, Charlotte Meara, Helen Beaudin, Irene Kapinas, Elizabeth Operawski, Midge Beaudain, Mary Pathier, Maryann New. Raw 2, left to right: Pathricia Purchase, Shelia McCambe, Susan Meehan, Heather Ewell, Jaan Frast, Glaria Raberti. Row 3, left ta right: Betty Labbe, Maureen Fitzgerald, Lais Duplissy, Marie Mercolino, Janet Oleckna, Darathy Jardan, Audrey Kruger. Row 4, left ta right: Thamas Carridan, Jahn Danahy, Thomas Delaney, Henry Marcaux, Ronald Sarazin. Row 5, left ta right: Thamas Shaughnessy, Rabert Piper, Gearge Knightly.

The first unified effort of the class was the Halloween Hop, complete with costumes, under the capable leadership of their chairman, Marilyn Wolper. It was a great success as was their Class Banquet and Class Picnic.

The class of 1961 has proven themselves capable of handling with success all projects that they undertook.

Raw 1, left ta right: Ruth Vankeuran, Marad Pennington, Caral Ridgwell, Gertrude Gray, Rasalind Slawik, Beth Scannlan, Mrs. Chapin. Raw 2, left ta right: Christine Hall, Linda Antan, Claire Arment, Patricia Kennedy, Nancy Munier, Caralyn Sunquist, Shelia O'Malley. Raw 3, left to right: Elizabeth Guidi, Raberta Dawnes, Maureen Leary, Nancy Fawler, Mrs. Burtwell, Jaan Mahia. Raw 4, left to right: Peter Danek, Renes Harnais, Jahn Albana, Edward Nelligan, Brian Andersan. Raw 5, left ta right: Lawrence Maxwell, Robert Farest, James Huthchisan, Paul Bertrand, Bernard Shaw, William Crean, Benny Palatta.

FRESHMAN

Row 1, left to right: Eleanar Coffey, Jaanne Fradema, Elizabeth White, Elaine Cirilla, Margaret Shea, Frances Winiarski, Mary Ann Watson, Joan Brunelle. Row 2, left to right: Barbara Flaherty, Martha French, Sandra Braderick, Ruth Dawning, Judith Steidler, Theresa DeCaro, Claire Bertrand, Patricia Burke, Susan Caak. Raw 3, left ta right: Joan Angers, Elizbeth Thurston, Betty Denesha, Nancy Burkatt, Joy Corey, Marjarie Bazek, Martha Church, Barbara Dembski, Mary Ann Flaherty. Raw 4, left ta right: Hugh Smith, Edward Scagel, Rabert DeMato, Fred Fitzgerald, John Kennedy, William Bray. Raw 5, left to right: James Pratt, Richard Farcier, Edward Parsans, Rabert Levitt, Jahn Leary, Richard Dalton.

Row 1, left to right: Kathleen O'Connor, Linda Scatt, Jaan Landers, Verna Kallmeyer, Linda Lehr, Edith Julian, Joan Swards, Eileen Lavett, Connie Bennett. Raw 2, left to right: Bertha Duchesneau, Elaine White, Carol Balthazar, Barbara Humel, Colleen O'Connor, Deborah Shaw, Patricia Vecchiarelli, Catherine Hartigan. Raw 3, left to right: Brenda Burke, Nancy Mosher, Judith Backus, Nagcy Sheehan, Dian Prentiss. Raw 4, left to right: Francis Shea, William Anthes, Gilbert Byron, Paul Kennedy, Stanley Strycharz, Thomas Woods.

The Class of 1962 entered Westfield State Teachers College with much spirit and friendliness that quickly united the class. The first months of college, the class spent in orientating itself. The class was drawn together for the annual elections by Professor George Membrino, the class advisor. Elected to office were: Stanley Strycharz, President; Rose Lee Kirkham, Vice-President; Carolyn Daniels, Secretary; Maria Spinelli, Treasurer; and Kenneth While and Ed Scagel to the Student Government.

The social calendar was brought into existence with a class supper on January 27, 1959. Under the direction of Jean Bednaz, as chairman of the event, the supper was a great success. Highlighting their social calendar was the Freshman Ball, held May 8, at the Roger Smith Hotel in Holyoke. With Betty Denesha as the chairman of the dance the freshmen met with success and showed the rest of Westfield that they belonged.

CLASS

Raw 1, left ta right: Carolyn Evansan, Linda Chamberlain, Ellen McCann, Constance Boyce, Darthy Zucca, Brenda Bannan, Sarah Burke, Caralyn Daniels, Madeline Martin. Raw 2, left to right: Ann Kelleher, Rose Kirkham, Jeanne Bednaz, Marion Hardy, Virginia Parda, Barbara Allen, Carale Cain, Elizabeth Williams, Barbara Lamery, Mary Lawry (Mrs.). Raw 3, left ta right: Elizabeth Dubian, Nancy Auld, Dianne Marquis, Teresa Flynn, Martha Danald, Carol King, Mary Moran. Raw 4, left ta right: Jahn Marrisey, Frederick Enka, Michael Hearn, Edward Shaughnessy, Les Carey, Ranald Orlandi, Walter Piispanen, Stanley Strycharz, Francis La Pointe.

Raw 1, left ta right: Peggy Worpek, Mary Lou Scahill, Claire Garski, Ellnise Pronowitz. Row 2, left ta right: Donna Waadwarth, Arlene Ramsey, June Shields (Mrs.), Judy Tukanin, Caral Verreneau. Raw 3, left ta right: Eleanar O'Malley, Terry Smith, Mary Shusta, Virginia Popp. Row 4, left ta right: Caral Veranka, Jacquelin Ward, Jeanne Vance, Gail Serafini. Row 5, left ta right: Hank Wilgus, William Renaud, Jae Faressi. Row 6, left to right: Kenny White, Ricky de Grace, Louis Denincaurt, Eric Szulc.

STUDENT GOVERNMENT

If you combine attributes of outstanding leader, a true gentleman, and a fine scholar, you have Jim Kane, the Government President.

The Student Government is the mediating faction between the students and the administration. It is composed of representatives from the classes and the various organizations. During the course of the academic year their tasks involve supervising and co-ordinating those activities which concern the entire student body. With personal integrity, group effort, and individual responsibility as its aims, our council continues to strengthen the bond between students and administration.

Row 1, left to right: J. Kane, Pres.; K. White; E. Scagel; P. Moody; E. Patrick; F. Gulluni. Row 2, left to right: M. Niemiec, Treasurer; S. Strycharz; B. Yvon; Dean Seymour, Advisor; P. Saletnik, Social Chairman; P. Jones, Vice Pres.; J. Reynolds, Secretary; P. Sniado.

PUBLICATIONS

Row 1, left to right: E. Kerook, N. Ciaschini, M. Mullane, C. Ridgwell, M. Penington. Row 2, left to right: J. Frost, J. Bednaz, A. Moore, Editor; B. Yvon, C. Smith, N. Burkott, A. Wolfe. Row 3, left to right: R. Vonkuran, E. Rider, M. McNulty, N. Kelleher, M. Douglas, M. Hylond, P. Coffey, A. Thetreoult, G. Erickson, T. Cove, F. Gulluni.

WESTEK

"Westek", the college newspaper, is published several times during the school year. Under the able editorship of Ann Moore, "Westek" was given new vitality.

More frequent editions, interesting layout — including many pictures of memorable events, and articles of concern to all contributed to making "Westek" an important part of the extra-curricular activities during its 1958-1959 season.

D. Sullivan, R. Lagimonier, P. Lavelle.

"CAMPUS NOTE"

The "Campus Note", sponsored by the Student Government, is a weekly publication designed to keep all members of the college community informed about the latest developments on campus.

The "Campus Note" was published for the first time this year under the editorship of Richard R. Lagimonier, David Sullivan, and Patrick Lavelle.

Started on an experimental basis this year, it's anticipated that the "Campus Note" will become a permanent part of future Student Government activities.

DORMITORY COUNCIL

Carrie Bortlett, the "First Lody" of the dormitory.

Kneeling, left to right: J. Sikes, B. Brandoli, P. Satetnik, M. Mullane, D. Costello, B. Burke. Sitting, left to right: M. Spoulding, P. Flynn, C. Bortlett, J. Mono. Stonding, left to right: B. Oparowski, C. Mearo, V. Lucy, G. Munro, S. Wade, H. Beaudin.

Mrs. "Moc"Donold, Dormitory Mother, gives advice to Lindo Anton.

Dormitory Council is the elected governing body of the girls' dormitory. The council is composed of a representative from each class, proctors and officers elected by the residents of the dorm.

Mrs. Loretta MacDonald, Dormitory Supervisor, gives generously of her time throughout the year in order that she may aid the Council in solving any problems that arise in regard to the administration of the dormitory.

This year in addition to the annual Dorm Dance, "Hawaiian Holiday", Dorm Council sponsored for the first time a conference of womens' dormitories from all the Massachusetts State Teachers Colleges.

Other activities included: Thanksgiving baskets for the needy and a Christmas window decorating contest. The year's activities culminated in the annual Spring Picnic held in May.

STUDENT COUNSELORS

Stonding, left to right: P. Donek, G. Ripko, I. Skolnick, E. Chorron, J. Cleory, R. Gibson, ond F. Ashwell. Seoted, left to right: H. Koziol, V. Lucy, G. Sorcinelli, ond H. Stefoncik.

The Student Counselors, advised by Dean Seymour, completed an enjoyable and successful Orientation period in counseling the Freshmen this year. The group of sixteen counselors were of an unique nature because each volunteered for this period. The members extended a brotherly welcome to the incoming Freshmen and guided them in all first phases of the new life before them.

MUSIC

Professor Membrino directs the Instrumental Group.

GLEE CLUB

The Glee Club is unique in that it is the oldest and the most active organization on campus. Under the direction of Professor Catherine Dower this organization has gained many laurels for our college. Performing at assemblies, concerts, commencement exercises and on guest appearances, the talents of 100 members have given musical pleasure to a vast and appreciative audience.

Officers of the year were: John Mankowsky, President; Barbara Brandoli, Vice-President; Andrea Wolfe, Secretary; Justine Kelleher, Treasurer.

Talents and enthusiasm added to multi-cooperative efforts can result only in success as all have seen of the Glee Club.

Seated, left to right: B. Brandoli, J. Mankowski. Standing, left to right: S. Mourey, J. Kelleher, J. Butler, A. Wolfe, J. Mono, C. Tucker, B. Palotta.

PHILOSOPHY

Seoted, left to right: C. Brodeur, J. Cleory, I. Skolnick. Standing, left to right: D. Borcomb, C. Doniels.

During its meetings this year, the members of the Philosophy Club discussed the systems of Plato and Aristotle, and the influence of their philosophies on modern thought.

The officers of the Philosophy Club this year included Richard Barcomb, President; Ina Skolnick, Vice-President; Carolyn Daniels, Treasurer; and Julie Cleary, who was succeeded by Sandra Mourey, as Secretary. Mr. Wayne Holmes was the Faculty Advisor.

Discussing the philosophies of Plato ore left to right: D. Borcomb, L. Anton, J. Cleory

PSYCHOLOGY

The purpose of the Psychology Club is to develop a program which will be of interest to students of general psychology and its branches, and to further stimulate an interest in the field of psychology for the student. Any student of our college who has an interest in psychology is eligible to join the club.

This year the club had speakers, films, and a visit to Belchertown State School where a clinic for the members was held, for its program.

The officers are as follows:

President: Georgia Ericson
Vice-President: Anne-Marie Thetreault
Secretary: Virginia Magnacca
Treasurer: Beverly Parella
Publicity Chairman: Sara Wade
Advisor: Dr. Barbara Corridan

Left to right: B. Porello, A. Thetreault, G. Ericson, V. Mognocco.

RELIGIOUS GROUPS

NEWMAN CLUB

The Catholic organization, the Newman Club, is one of the more active associations on campus.

The club, under the guidance of Father O'Neill, strives to correlate the social life of the college with its spiritual life.

The members had the pleasure this year of hearing interesting talks on various aspects of religion. A highlight of the Newman Club's active year was the retreat held on February 13, 14, and 15 at Our Lady of the Cenacle Convent in Middletown, Connecticut. It was attended by 20 students, all classes represented, and proved very successful.

Newman Club brought its active season to a close with an annual Communion breakfast held in the latter part of May.

Newman Club officers are:
President: Maris Smith
Vice-President: Barbara Brandoli
Secretary: Margaret Dooley
Treasurer: Marion Mullane

Left to right: P. Moody, P. Dooley, G. Ericson, M. Smith, S. McDonald, B. Brandoli, M. Mullane.

Left to right: L. Anderson, P. Sniado, D. Costello, J. Tyler, M. Hyland.

STUDENT FELLOWSHIP

Student Fellowship is a religious organization on campus which is primarily for students of the Protestant faiths. Rev. Chandler Gilbert, pastor of the First Congregational Church, is the advisor.

The various programs of the year consisted of lecture series on the different phases of Protestant religion. The following speakers presented their views: Mr. William May, Professor of Religion at Smith College; Rev. Sangrey, Executive Secretary of the Springfield Council of Churches; and Rev. Wadleigh, pastor of the Easthampton Congregational Church. Several discussions followed which were led by the speaker of the evening. Joint meetings were held with the Three Hundred Club of Westover Air Force Base and the United Protestant Fellowship of A.I.C.

The officers were: President, Patricia Sniado; Vice-President, Myrna Hyland; Secretary, Judith Tyler; Treasurer, Dorinda Costello; and Publicity Chairman, Joanne Mono.

DRAMATIC CLUB

Officers of Dromotic Club — Joanne Mono, Dorindo Costello, Jean Richardson ond Bill Moloney.

Officers of Alpho Psi Omego — Richard Dragon, Justine Kelleher and Francis La Montogne.

The Dramatic Club has proved to all that it is one of the most active and dynamic organizations in the college. Through the kind, patient and diligent efforts of its advisor, Dr. Goldstein, the club has completed its third successful year. In March, the student body and the general public enjoyed the spectacular performance of the three-act play, "The Desk Set", by William Marchant.

Following the play, the Westfield Chapter of Alpha Psi Omega, the National Honorary Dramatic Fraternity, sent to the headquarters of the society its constitution which fulfilled the requirements of the organization. The organization has proved to be a great asset to the college.

The officers included: William Maloney, President; Jean Richardson, Vice-President; Joanne Mono, Secretary; Dorinda Costello, Treasurer; and Sandra Mastaliz, Publicity.

Solly Read ond Bernie Kane, Top billers of "The Desk Set", reheorse their lines.

Scene from "The Desk Set".

STAGE MANAGEMENT

Making setting for Christmas.

Making setting for "The Desk Set".

The little heard-of, but very active college organization, the Stage Management Club, has won the admiration of all in the school. We will long remember the picturesque scenery so important in the success of the presentation of "The Desk Set" by the Dramatic Club. Officers included Francis LaMontagne, President; Mary Pothier, Secretary; and Heather Ewell, Treasurer. The club is under the able direction of Professor Arno Maris.

Professor Maris gives a few "pointers" to club.

Row 1, left to right: B. Luscz, C. Hall, S. Hulbert, P. Dooley. Row 2, left to right: C. Korman, P. Kennedy, B. Brandoli, M. Conwoy, D. Costello. Row 3, left to right: P. Saletnick, C. Fleming, May Queen; M. Spaulding.

"Moy King ond Court"????

MAY DAY

Under the direction of Miss Erna Bayless, Women's Physical Education Director, May Day was again performed in its majestic setting.

The Reigning Queen for the day was Charlene Fleming, Class of 1959. Her two attendants were Millie Lockwood and Pat Saletnik. The stately queen graciously led the court procession through the audience to the throne.

Members of the different classes participated in various Traditonal American Dances, narrated by Joanne Cote, W.A.A. president.

The music for the festive occassion was supplied by the College Instrumental Group.

Traditional Moypole dance performed by a Freshmon Group.

W. A. A.

W A A Council, Back row — Left to right: J. Mano, I. Skalnick, D. Costello, S. Reod, P. Dooley, P. Paquette, B. Brandali. Front row, left to right: L. Anton; Pres. J. Cote, J. Shay, H. Stefancik.

Jump girls, jump!!!!

Women's Athletic Association is an organization which was established to increase interest in athletics and promote physical efficiency. Each year, W.A.A. endeavors to sponsor activities which will interest every girl in the college.

Throughout the years, the Association has always been able to depend upon the helpful and sincere advice of Miss Erna Bayless, the faculty advisor.

The activities and sports sponsored by W.A.A. are planned by the president and council. These functions include Christmas Banquet festivities, the May Day celebration, and sports, such as volleyball, basketball, softball, tennis, and archery.

The officers this year are: President, Joanne Cote; Vice-President, Linda Anton; Secretary, Joan Shea; and Treasurer, Ina Skolnik.

Cheerleaders, left to right: H. Stefancik, G. Wiedhos, M. Zielinski, J. Rackwal, B. Burke, M. Rocket, J. Maunsell, Captain P. Saletnik.

M. A. A.

The 58-59 Basketball Team. Standing, left ta right: Caach Thamas, Mgr. P. Tuller, B. Crean, T. Cave, B. Yvan, E. Kleczek, F. Enka, Mgr. D. Barcamb. Kneeling, left ta right: T. Shaughnessy, M. Hearn, L. Maxwell, Bob Whitman and J. Pratt.

Captains Larry Maxwell and Bob Whitman.

M A A Officers 1958-59. Standing, left ta right: B. Yvan and Paul Tuller. Kneeling, left ta right: E. Trzcienski and D. Barcamb.

M.A.A. enjoyed another year under the fine coaching of Professor Alan Thomas. The purpose of M.A.A. is to promote sportsmanship, recreation and friendliness and to develop physical efficiency.

The M.A.A. membership consists of the entire male population of W.S.T.C. Intercollegiate basketball and baseball as well as intramural football and basketball are foremost on its schedule. Socially, this organization sponsors a Quintet Queen Dance each fall to launch the basketball season and an entertainment-dance-filled evening following the May Day exercises.

The officers include: President, Edward Trzcienski; Vice-President, Bernard Yvon; Treasurer, Richard Barcomb; Assistant Treasurer, George Knightly; Publicity, Paul Tuller; and Faculty Advisor, Mr. Thomas.

Up and Over.

Tom Shaughnessy drives up to score 2 paints far Westfield.

GET ACQUAINTED PARTY

Pat Saletnik pins a name tag on Bill Maloney as Dick Lagimonier looks on.

The annual Reception and Get-Acquainted Party was held Thursday, September 25 in the Dormitory Dining Hall. The reception is sponsored each year by the Student Government. General Chairman of the event is the Student Government Social Chairman.

The purpose of the event is to help the faculty members and incoming Freshmen become better acquainted in a pleasant atmosphere. It also gives upper classmen an opportunity to greet faculty members after the long summer vacation.

Entertainment, refreshments and dancing follow the reception and help to make the event a complete success.

Senior gals engage in pygmy chit-chat.

"Welcome frosh!"

Martian Woman!??!

Monologue by Marcoux.

Seniors do "take-off" on the Training School.

HAWAIIAN HOLIDAY

Patrons for the evening were: Dean Cecilia Seymour, Professor Helen Peters and Mrs. MacDonald.

"The Nearness of You".

The annual "dorm dance" was held on October 18 this year under the supervision of Joan Shay, a Junior, who was general chairman.

Since "hula hoops" had descended upon us earlier in the fall, it was decided to integrate the idea into the theme of the dance under the title of "Hawaiian Holiday". A major feature of the dance was a "hula hoop" contest held during the intermission.

The dance proved successful both socially and financially and it is safe to say that the "Hawaiian Holiday" was enjoyed by all.

SOPHOMORE HALLOWEEN HOP

Tom Cove finally worked his way to the top as decoration chairman.

Take me to your Leader, I want a ticket for the Hop.

Fashions on Parade.

The Sophomores sponsored a colossal success this year in the presentation of the Halloween Hop. The students enthusiastically supported the hop which was the first costume dance held at the college. Prizes were awarded to those who had the most original and comical costumes. Various games were played and music was provided for dancing. The atmosphere was enhanced by mysteriously masked faces, flying witches, scrawny scarecrows, pumpkins and skeletons scattered throughout the gymnasium. With the co-operation of the indispensable committees and the support of the student body, the dance was most successful.

Cheese — Everybody.

Did you EVER???

Its ———, ———, ——— that makes you want to cheer.

CHRISTMAS BALL

Left to right: Prof. Wayne Holmes, Mrs. Holmes, Prof. Erna Bayless, Mrs. J. V. Merrill, Prof. J. V. Merrill.

A very successful event sponsored by the Class of 1960 this year was the Christmas Ball, held on Friday, December 5, 1958, at the Wycoff Country Club.

The colorful decorations added to the festivities of the season and dancing was to the musical strains of the Dick Hamilton Orchestra.

Juniors having a ball at the Ball.

Hitting the "line" at the Xmas Ball.

QUINTET QUEEN DANCE

The annual Quintet Queen Dance, sponsored by M.A.A. was held on November 21 in the college gym. Dick Hamilton and his band provided the music for the dance which launched the basketball season. The highlight of the evening was the crowning of Dorinda Costello, of the Junior Class, as basketball queen.

Left to right: B. Yvon, P. Dooley, D. Costello, E. Trzcienski.

Left to right: C. McDonold, L. Chamberlain, B. Yvon, P. Dooley, Queen D. Costello, E. Trzienski, G. Lucy, and A. Gero.

"I Could Have Danced All Night".

WINTER CARNIVAL

What could be more festive to precede the solemn Lenten season than a Mardi Gras Ball, which was held on Saturday night, February 7. The Chateau Harmony portrayed a miniature New Orleans feast with the gala masks, colored streamers, balloons, and the great crowd of happy-dancing couples. The evening was hi-lited by the traditional crowning of the king and queen — Bill Crean and Peggy Shea.

Many chuckles (our pardon to the faculty) were afforded at the Student-Faculty Volleyball game which successfully opened the carnival week-end on Friday night. To conclude this carnival of all carnivals an exciting jazz concert was held Sunday afternoon in the Dormitory Dining Room — a perfect closing for a perfect Winter Carnival Week-end.

Royal Highnesses: P. Shea and W. Crean.

Frolicking at the Carnival.

Left to right: Prof. John Bolduc, Mrs. Bolduc, Jerry Foley, Prof. Lillian Wallace, Joe Counter, Mr. G. Edmund Wallace, Prof. William Farrington.

TEKOA

Ellie and Lilli at a Summit Conference.

Alice and Irene, the "adwomen."

We began work on our 1959 Tekoa choosing "Truth" as our theme. Truth, as sincerity in our work, as genuine desire to be honest, and truth, the abstract conception of what is right.

This book is published to provide a lasting record of our four years, so they will not be left in the background, but preserved for the future as a vital part of our memories.

This book is a result of effort and sacrifice. Our work is completed — we now await your verdict.

Literary Staff. Left to right: C. Donnelly, W. Maloney, S. Fagnani, A. Egbert, R. Logimonier.

Copy and Photography Editors. S. McDonald and P. Dever.

Business Staff. Left to right: P. Saletnik, I. Sweirad, S. Wiernasz, A. Oparowski.

Tekaa Typists. Left to right: A. J. O'Connor, J. Munroe, E. Herrmann.

THE EDITORIAL BOARD

Co-Editors	Kathryn Kelley, Eleanor Pontes
Photography Editor	Patricia Dever
Copy Editor	Sheila McDonald
Feature Editor	Sandra Fagnani
Activities Editor	William Maloney
Business Manager	Alice Oparowski
Circulation Manager	Irene Swierad
Clerical Manager	Audrey-Jean O'Connor

BUSINESS STAFF	CLERICAL STAFF	COPY STAFF
Stella Weirnasz	Audrey O'Connor	Luanne Bergmann
Natalie Coelho	Helen Koziol	Joanne Cote
Lois Anderson	Geraldine Munroe	Christine Donnelly
Christine Brodeur	Judith Sikes	Patricia Saletnik
Maureen Fitzgerald	Elizabeth Herrmann	Gail Collamore
Marilyn McNulty	Maria Spinelli	Maureen Sheehy
Ruth Starzyk	Humilia Stefancik	Joan Kennedy
Ina Skolnick	Carol Ward	

PHOTOGRAPHY STAFF	FEATURES STAFF	ACTIVITIES STAFF
Eileen Barrett	Richard Lagimonier	Caroline Bartlett
Mary Burke	Arlene Egbert	Barbara Brandoli
Eileen Heelon	Margaret Flynn	Rita Gibson
Marion Mullane	Janice Reynolds	Sandra Mastaliz
Myrna Hyland	Johanne Rockwal	Robert Orszak
Stanley Wright		

ACKNOWLEDGEMENTS

Having completed work on the 1959 Tekoa, we wish to express our deepest appreciation and thanks to all those whose assistance, aid, and cooperation made the yearbook possible.

To the entire staff whose tireless efforts and enthusiastic spirit make them primarily worthy of praise,

To Professor Farrington, Dr. Cole, Professor Spellman, and Professor Taylor our advisors, for their invaluable assistance and advice concerning the many problems of the yearbook,

To Mr. Arthur F. Flynn of the O'Toole Publishing Company, Inc. for his superlative help and unlimited cooperation in every phase of our work,

To the staff of Loring Studios especially Mr. Avakian and Mr. McCreanor for their energetic and exceptional efforts on behalf of Tekoa,

To the Administration, Faculty and Student Body of the College for courteous cooperation which helped make the solution of many problems easier,

To all others who have assisted us in any way: We appreciate whatever you have done to help us.

The Editors

WE GRATEFULLY DEDICATE

THIS PAGE TO OUR

PARENTS

THE CLASS OF 1959

in the name of all the students of Westfield

dedicates

this page to our parents in gratitude for

their sacrifices which have made possible our

college careers

and all our pleasant memories

PATRONS OF THE SENIOR CLASS

Mr. & Mrs. Michael Bailey
Mr. & Mrs. James Barrett
Mr. & Mrs. George Bartlett
Mr. & Mrs. Raymond Baye
Mr. & Mrs. Herbert Bergmann
Mr. & Mrs. Patrick Bowler
Mr. & Mrs. Walter Brand
Miss Mary Brett
Mr. & Mrs. J. Francis Burke
Mr. & Mrs. Manuel Coelho
Mr. & Mrs. Leonard Collomore
Mr. & Mrs. Joseph Cote
Mr. & Mrs. Philip Cote
Rev. & Mrs. Casimer David
Mrs. John Derwicki
Mr. & Mrs. Joseph Derwicki
Mr. & Mrs. John Dever
Mr. & Mrs. James Doherty
Mr. William Dolan
Mr. & Mrs. Charles Donnelly
Mr. & Mrs. Alonzo Drummond
Mrs. Harry Egbert
Mr. & Mrs. Frank Fagnani
Mr. & Mrs. William Finnerty
Mr. & Mrs. L. A. Flebotte
Mr. & Mrs. Rene Flebotte
Mr. & Mrs. A. O. Fleming
Mr. Charles Flynn
Mr. & Mrs. Anthony Fragomeni
Mr. & Mrs. William Heelon
Mr. & Mrs. William Herrmann
Mr. & Mrs. William Kelley
Mr. & Mrs. John Kennedy
Mrs. Michalina Kokoszyna
Billy & David Kozlowski
Mr. & Mrs. Anthony Krygowski
Mr. & Mrs. Patrick Lavelle
Miss Rosemary Malone
Mr. & Mrs. H. D. Martin
Mr. & Mrs. Charles McCarthy
Mr. & Mrs. Joseph McCollum
Mr. & Mrs. Felix McCormick
Mrs. James McDonald
Miss Lucille Munka
Mr. & Mrs. William Munro
Miss Margaret Murphy
Mr. & Mrs. Walter Niemiec
Mr. & Mrs. Edward Novak
Mr. & Mrs. Joseph O'Connor
Miss Madeline O'Connor
Mr. & Mrs. Anthony Oparowski
Mr. & Mrs. Joseph Orszak
Mr. & Mrs. Frank Pontes
Mr. & Mrs. S. Paquette
Mrs. James Quinn
Mr. & Mrs. John Ramsey
Mr. & Mrs. J. Andrew Rintala
Mr. & Mrs. James Roberts
Mr. & Mrs. John Rockwal
Mrs. James Seery
Mr. & Mrs. Edward Sheehy
Mr. & Mrs. Howard Sikes
Mr. & Mrs. George Smith
Mr. & Mrs. William Starzyk
Mr. & Mrs. William Starzyk, Jr.
Mr. & Mrs. Eugene Steniere
Mr. & Mrs. Edward Sullivan
Miss Grace Sullivan
Mr. & Mrs. William Sullivan
Mr. & Mrs. Louis Swierad
Mr. & Mrs. Robert Twine
Mr. & Mrs. William Voyik
Mr. & Mrs. Richard Ward
Mr. & Mrs. Edward Wiernasz

Compliments of

"WESTEK"

COLLEGE NEWSPAPER

Compliments of

JUNIOR CLASS

Compliments of

LITTLE SISTER & BROTHER CLASS

Compliments of

FRESHMAN CLASS

Compliments of

STUDENT GOVERNMENT ASSOCIATION

SO THAT'S WHAT WE DID LAST WEEK

Our Thanks
to
Mr. Reinhard Philipp
of the
Philipp Mfg. Co.
Easthampton

from the

STAGE MANAGEMENT CLUB

COMMUTERS

SNACK BAR

TONY NIKSA, Prop.

"MUD" BREAK!

Compliments of

LORING STUDIO

"Fine Portraits"

PHOTOGRAPHER FOR

THE "1959" TEKOA

830 WORTHINGTON ST.

SPRINGFIELD, MASS.

320 ANN ST.

HARTFORD, CONN.

LATE, LATE SHOW

STUDY MUCH?

Congratulations To The Class

of "1959"

THE COLLEGE BOOKSTORE

School Supplies

Novelties

HOW ARE YOU FIXED FOR BLADES?

STANLEY HOME PRODUCTS, Inc.

Westfield, Mass.

Factories in Easthampton, Mass.;

London, Ontario;

Mexico City, Mexico

STANLEY LEADS with more than 250 Quality-Plus Products demonstrated exclusively at STANLEY Hostess Parties: Waxes, Polishes, Dusters, Mops, Brooms, Brushes, Cleaning Chemicals to save time, work and money in housekeeping. Toilette Articles, Bath Accessories, Cosmetics, Personal and Clothing Brushes and many other attractive items to improve the family's grooming.

Originators of the Famous Stanley Hostess Party Plan

SCHOLASTIC JEWELERS INC.

Official Jewelers to the

Class of 1959

JOHN F. LYNCH
President

BOSTON, MASS.

BLOOMER "U"

Compliments of

ALUMNI

Compliments of

MR. RICHARD MASTERS

AGAWAM, MASS.

Salesman — Swift Co.

SEPARATE TABLES

WILCOX
WESTFIELD MUTUAL
INSURANCE AGENCY INC.

14 ELM STREET

WESTFIELD, MASS.

Compliments of

OLD COLONY ENVELOPE CO.

★

WESTFIELD, MASS.

To be sure

See your Independent

Insurance Agency

for

All your Insurance Needs

WESTFIELD ASS'N INS.
AGENTS

HAMPDEN NATIONAL
BANK & TRUST
COMPANY

"WESTFIELD'S OLDEST
COMMERCIAL ENTERPRISE"

WESTFIELD, MASS.

Compliments of

WESTFIELD ELECTROPLATING CO.

OLD MONTGOMERY ROAD

WESTFIELD

NICK'S RESTAURANT

17 CHURCH ST.

WESTFIELD, MASS.

Food at its best!

THE MEN'S SHOP CO.

24 ELM ST.

WESTFIELD, MASS.

MEN'S AND BOY'S CLOTHING

HAMPDEN BEEF CO., INC.

203 LIBERTY ST.

SPRINGFIELD, MASS.

CANTELL'S SUPER MARKETS

NOW WE HAVE TWO MODERN SUPER MARKETS TO SERVE YOU

COLLEGE HIGHWAY
SOUTHWICK, MASS.

11 FRANKLIN STREET
WESTFIELD, MASS.

Compliments of

WESTFIELD MOTOR SALES

JOHNNY'S PACKAGE STORE INC.

55 NORTH ELM ST.

WESTFIELD, MASS.

HAMPSHIRE PHARMACY

Prescription Specialists

Norman A. La Roche, Reg. Ph.B.S.

60 HAMPSHIRE ST. HOLYOKE, MASS.

Dial JE 4-5410

Compliments of

DON WOOD

Peerless Food Salesman

JEAT JET?

GENERAL BAKING COMPANY

117 CAREW STREET

SPRINGFIELD, MASS.

For

★ *High Efficience*

★ *Low Maintenance*

★ *Long Life Performance*

★ *Complete Dependability*

H. B. SMITH CO., INC.

WESTFIELD, MASS.

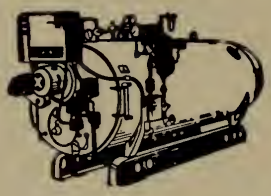

GRANGER TOWEL & LINEN SERVICE, INC.

61 FRANKLIN ST.

SPRINGFIELD

HOOPY?

MARIS SUMMER ART SCHOOL

BLANDFORD, MASS.

July 8 — Aug. 16

Vinewood 3-3274

ARNO MARIS
BLANDFORD, MASS.

GERALD F. MORAN

38 VERNON ST.

SPFLD.

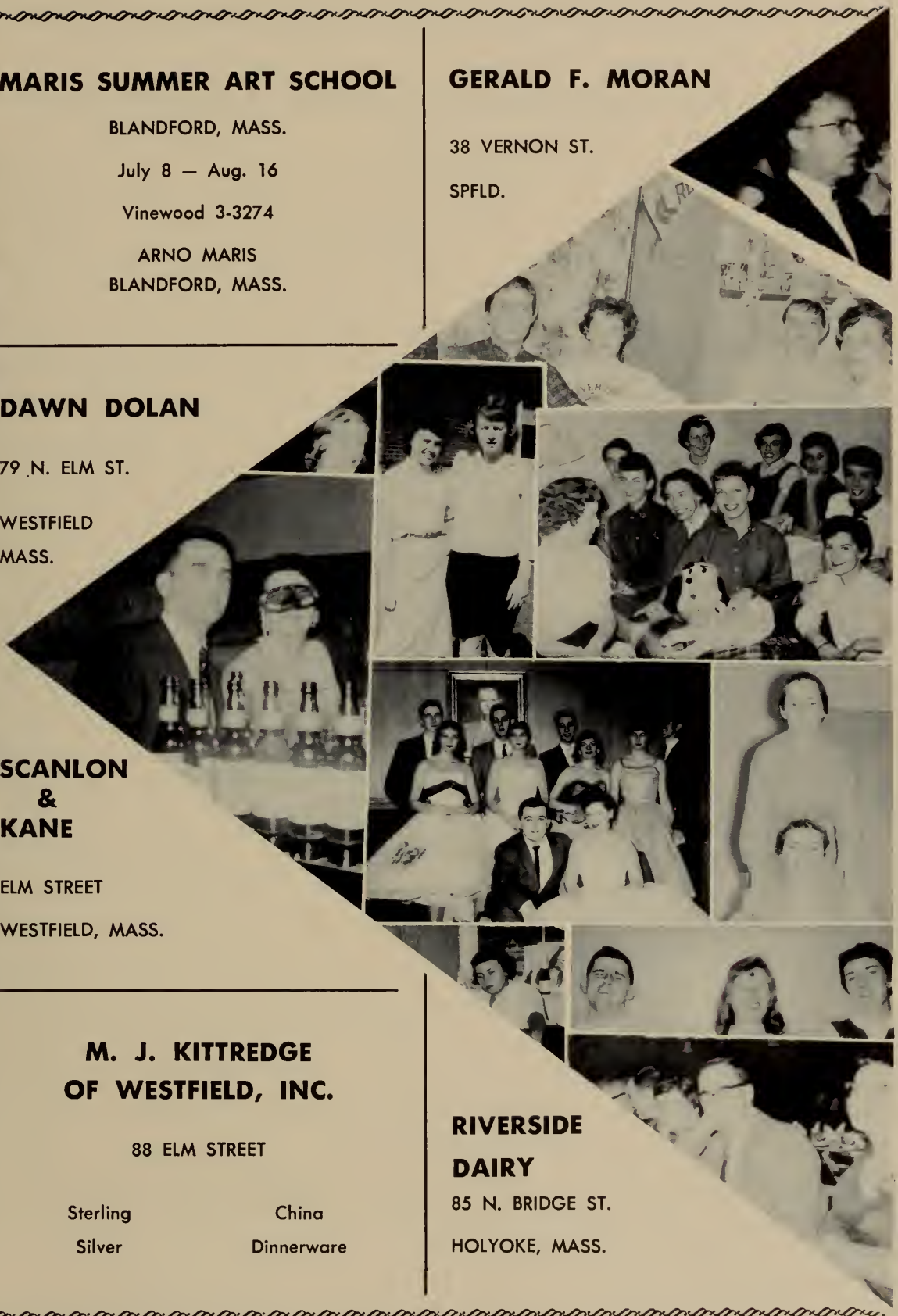

DAWN DOLAN

79 N. ELM ST.

WESTFIELD
MASS.

SCANLON & KANE

ELM STREET

WESTFIELD, MASS.

M. J. KITTREDGE OF WESTFIELD, INC.

88 ELM STREET

Sterling Silver

China Dinnerware

RIVERSIDE DAIRY

85 N. BRIDGE ST.

HOLYOKE, MASS.

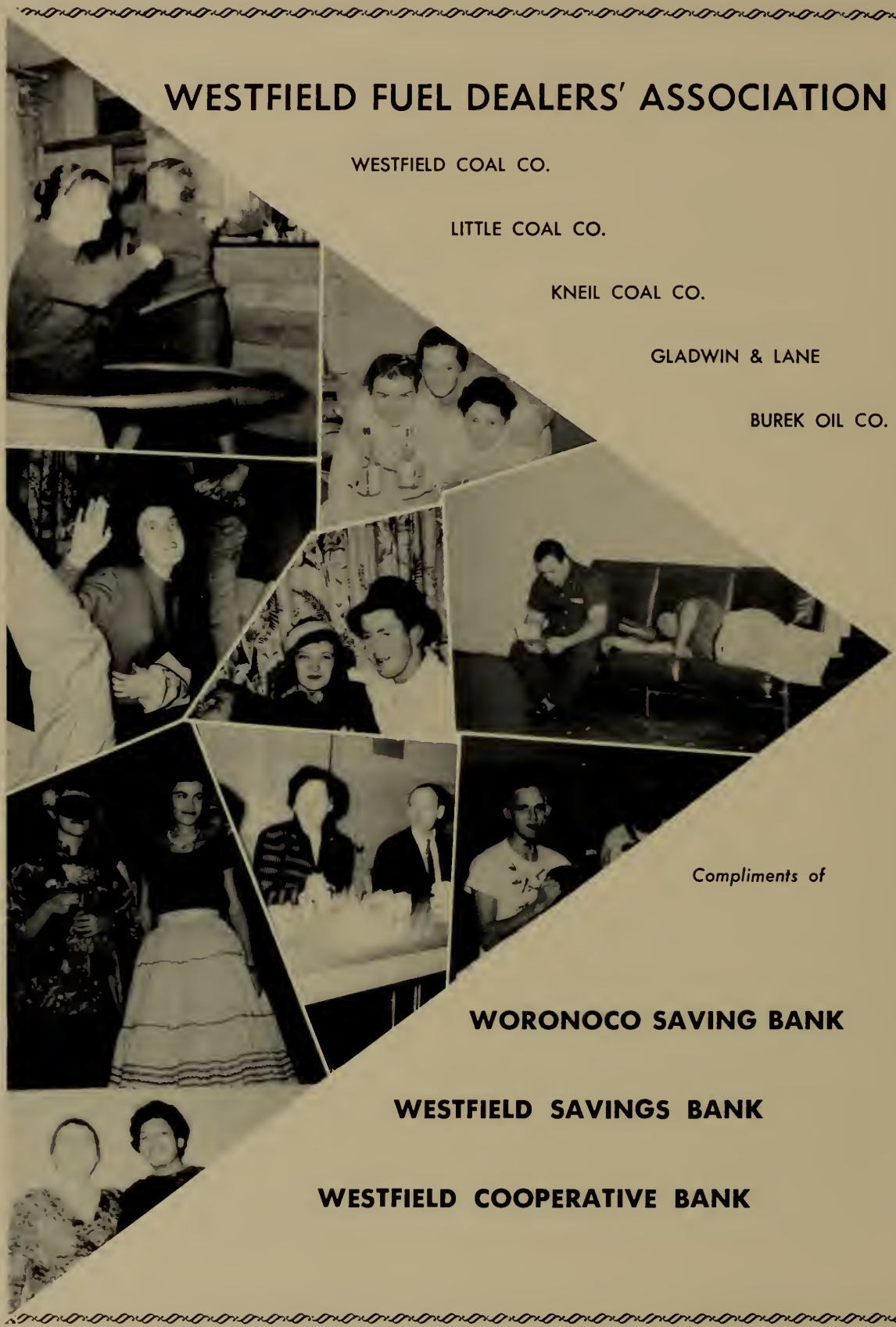
WESTFIELD FUEL DEALERS' ASSOCIATION
WESTFIELD COAL CO.
LITTLE COAL CO.
KNEIL COAL CO.
GLADWIN & LANE
BUREK OIL CO.
Compliments of
WORONOCO SAVING BANK
WESTFIELD SAVINGS BANK
WESTFIELD COOPERATIVE BANK

KAPINOS MARKET

166 CENTER STREET

CHICOPEE, MASS.

Compliments of

M. N. LANDAU STORES

ELM STREET

WESTFIELD, MASS.

GEORGE'S BEAUTY SALON

34 ELM ST.

WESTFIELD, MASS.

FLOWERS BY JOSEF

348 ELM ST.

WESTFIELD, MASS.

THE DONUT SHOP

275 ELM STREET

WESTFIELD, MASS.

KUTE KIDDIE SHOP

36 ELM ST.

WESTFIELD, MASS.

LAMBSON FURNITURE CO.

89 ELM STREET

WESTFIELD, MASS.

BERGMANN'S BAKERY

BREAD AND PASTRY

Telephone 390

16 BRIGGS STREET

EASTHAMPTON, MASS.

ALBIN R. PALCZYNSKI

33 ELM STREET

WESTFIELD, MASS.

Compliments of

RALPH M. SIZER AND ASSOCIATES

12 ELM ST. WESTFIELD, MASS.

VITRIFIED WHEEL COMPANY

WESTFIELD, MASS.

FLAHIVE PAINT & WALLPAPER INC.

12 ARNOLD STREET

WESTFIELD, MASS.

MILL END STORE

271 ELM STREET

WESTFIELD, MASS.

JOSEPH'S TAILORS & CLOTHIERS

1821 MAIN STREET

SPRINGFIELD, MASS.

BERKSHIRE HILLS MOTEL

AAA

On Route 20 - Exit 3 Mass. Turnpike

WESTFIELD, MASS.

TELEVISION - RADIO - HI FI
REPAIRS

NEW ENGLAND ELECTRONIC SERVICE

Tony Mole, Prop. RE 3-8932

855 MAIN ST. SPRINGFIELD, MASS.

MINNIE'S YOUTH SHOPPE

55 ELM STREET

WESTFIELD, MASS.

R. R. CONNER

Greeting Cards and Stationery

Tel. LO 2-4842

34 ELM ST. WESTFIELD, MASS.

MAURICE CASEY INC.

DAIRY PRODUCTS

DUBOIS STREET

WESTFIELD, MASS.

Compliments of

SHERATON INN

RUSSELL ROAD

WESTFIELD

ELECTRICAL ENGINEERING & SERVICE, INC.

REAR OF 132 ELM STREET

WESTFIELD, MASS.

Compliments of

SOO'S RESTAURANT

344 ELM STREET

WESTFIELD, MASS.

SMITH'S INC.

WESTFIELD

AND

SOUTHWICK

HAMILTON & ATWATER INC.

120 ELM STREET

WESTFIELD, MASS.

CHICOPEE BRIDAL CENTER

191 EXCHANGE STREET

CHICOPEE, MASS.

Compliments of

COFFEE DEN

Always GOOD COFFEE

Compliments of

O'CONNOR

LUMBER

COMPANY

TOWNSEND'S POULTRY

SOUTHAMPTON ROAD

PHOENIX RESTAURANT

150 ELM STREET

WESTFIELD, MASS.

THE O. B. PARKS CO.

53 No. ELM ST.

WESTFIELD, MASS.

4 CORNER COFFEE SHOP

SOUTHAMPTON ROAD

WESTFIELD, MASS.

SPEISER HARDWARE & PLUMBING SUPPLIES, INC.

WESTFIELD, MASS.

THE FLOWER SHOP

30 MAIN ST.

WESTFIELD, MASS.

R. B. POMEROY AGENCY

REAL ESTATE AND INSURANCE

Res. Tel. LO 8-7133

12 BROAD STREET

LOU DRAMIN, LTD.

1484 MAIN STREET

SPRINGFIELD, MASS.

TEMPLETON DRUG STORE

26 ELM STREET

&

NORTH SIDE PHARMACY

34 N. ELM STREET

WHAT'S UP DOC?

Compliments of

HAMPDEN SPECIALTY PRODUCTS

EASTHAMPTON, MASS.

"RUM AND COKE"

WESTFIELD NEWS ADVERTISER, INC.

62-64 SCHOOL ST.

WESTFIELD, MASS.

FLETCHER'S GARAGE & TAXI SERVICE, INC.

ROUTE 16 ELM STREET

Tel. LO 2-9962

SHOP AT

SEARS ROEBUCK & CO.

44 MAIN STREET Tel. LO 2-9621

Compliments of

HASTINGS STATIONERY STORE

CHICOPEE, MASS.

Z. L. Z. SALES CO.

AUTOMATIC DISPENSERS

We Install Machines in Plants and Factories

CHESTER, MASS.

FL 4-7748

FRESHMAN "DAZE"

Compliments of

CHICOPEE CAMERA CENTER

CHICOPEE, MASS.

Compliments of

CENTER CLEANERS

CHICOPEE, MASS.

ME DON'T CARE HOW ME LOOK
ME HAD ME PICTURE TOOK!

Make Easy Money Selling Schwer Cards

CHARLES C. SCHWER CO.

See Our Show Room

At

165 ELM ST. WESTFIELD, MASS.

Compliments of

JOHNNY'S FLORIST SHOP

CHICOPEE, MASS.

ELM DRUG CO.

174 ELM STREET

WESTFIELD, MASS.

FRANK G. MILLS, M.D.

38 ELM ST.

WESTFIELD, MASS.

Compliments of

JOHN J. O'ROURKE

NORTHAMPTON, MASS.

GORDEN LINEN SERVICE

Pillow Cases

Blankets

Sheets

Towels

553 MAIN ST.

AMHERST, MASS.

Call

Alpine 3-3491

Compliments of

U.S. LINE COMPANY
U.S.
L. Co.
U-S-L
BRAND
WESTFIELD, MASS.

JOHN PALLO, M.D.

97 ELM STREET

WESTFIELD, MASS.

JOSEPH H. BLOCK, D.M.D.

38 ELM STREET

WESTFIELD, MASS.

JOSEPH M. PERRY, D.M.D.

38 ELM STREET

WESTFIELD, MASS.

CHARLES J. NOGA, D.M.D.

38 ELM STREET

WESTFIELD, MASS.

ROBERT ROLLINS BLAZERS INC.

832 BROADWAY NEW YORK 3, N. Y.

Specialized Blazer Service

ZOO PARADE

FORMAL SHOP

Tuxedos - Cutaways
Full Dress Strollers
Dinner Jackets
Boys' Formals

TO RENT OR BUY

Open Daily - Thurs.
Till 9 P.M. - Evenings
By Appointment
Holyoke's First Name
in Formal Wear

CALL HOLYOKE
JEfferson 4-7805

355 DWIGHT STREET (NEAR MAIN)

THE LOG CABIN

EASTHAMPTON ROAD

HOLYOKE, MASS.

JE 9-9137

Lncheon, Dinner, Cocktails

Compliments of

FLEBOTTE'S SUPER MARKET

157 MAIN STREET

SPRINGFIELD, MASS.

COMING OR GOING?

FRED S. O'DONNELL & CO.

3 COURT ST.

WESTFIELD, MASS.

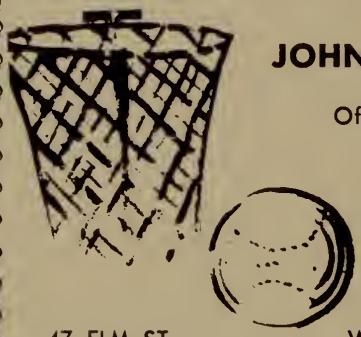

JOHN T. MAHER

Office Supplies
and
Athletic
Equipment

47 ELM ST. WESTFIELD, MASS.

JAY'S CAMERA CENTER

Cameras - Films
Hobbies

24 Hour Photofinishing

81 ELM STREET LO 2-3767

TONELLI'S LITTLE RIVER INN

LEO'S GARAGE

Massachusetts Turnpike and
AAA Touring Service

Available 24 hours per day

LO 2-3981 LO 2-9894

WESTFIELD, MASS.

CROTTY DRUGS

40 ELM STREET

WESTFIELD, MASS.

VALLEY GREEN DRIVE-IN

RUSSELL ROAD

WESTFIELD, MASS.

ENJOY LIFE
WITH

SWEET LIFE
"Quality Foods"

Tel. LOgan 2-4662

Fully Air Conditioned
Television Available

AAA

EDGEWOOD MOTEL

Albert J. Stebbins, Jr., Owner

2 Miles North of Mass. Turnpike Exit 3

Routes 10 and 202
Just North of Westfield

815 Southampton Rd.
Westfield, Mass.

direct sales

personal service

original layouts

art service

retouching

composition

mechanicals

halftone and line negatives

film and plate stripping

plate making

offset printing

folding

complete bindery service

delivery

under one roof

t. o'toole and sons, inc., yearbook printers

stamford
connecticut

stamford davis 4-9226
new york melrose 5-4112

CLASS OF 1960

Gene Basilli
204 Woodlawn St.
Springfield

Dorothy Beach
39 Main St.
Westminister

Barbara Brandoli
1283 Carew St.
Springfield

Patricia Brazauskas
1584 Dwight St.
Springfield

Carol Bullock
West Main St.
Ware

Maureen Burns
42 Sheridan St.
West Springfield

Janis Bulter
28 Fairview Ave.
Reading

Gerald Callahan
Cortland St.
Springfield

Kathleen Charles
53 Lyman Terrace
South Hadley

Nancy Ciaschini
17 Batavia St.
Springfield

Geraldine Coach
34 West School St.
Westfield

Patricia Coffey
197 Ohio Ave.
West Springfield

John Corrigan
45 West Court
Holyoke

Dorinda Costello
East Lee

George Counter
37 Congress St.
Holyoke

John Crean
33 Oakdale St.
Westfield

Marceline Devine
Montpelier St.
Springfield

Daniel Doherty
104 Center St.
Holyoke

Alice Solinski (Mrs.)
5½ West St.
Easthampton

Margaret Dooley
35 Roosevelt Ave.
Chicopee

Marcelline Douglas
13 St. Paul St.
Westfield

Richard Dragon
27 Chestnut St.
Florence

Carolyn Dubuc
221 Dorset St.
Springfield

Michael Duseau
292 South St.
Northampton

Cynthia Erat
77 Phoenix Terrace
Springfield

Georgia Ericson
25 John St.
East Longmeadow

Catherine Falvey
101 Elm St.
Holyoke

Esther Figarsky
5 Sedgewick St.
Springfield

David Filkins
21 Bates St.
Northampton

Anne Gero
27 Houston Road
West Springfield

Jean Grady
Cypress St.
Oxford

Frank Gulluni
69 Meltzer St.
Springfield

Helen Hagerty
124 Westfield Road
Holyoke

Richard Hamann
30 Allen Ave.
Westfield

Thomas Hogan
156 Oak St.
Holyoke

Frank Jerusik
81 Bonneville Ave.
Chicopee

Phyllis Jones
87 Lathrok St.
West Springfield

Bernard Kane
136 Berkshire
Indian Orchard

Michael Kane
136 Berkshire
Indian Orchard

Justine Kelleher
89 Mt. View St.
Westfield

James Kelly
149 Sargeant St.
Holyoke

Eileen Keroack
77 South Main St.
Bondsville

Edward Kleczek
94 Orange St.
Westfield

Joan Knightly
17 Gaylord St.
Amherst

Carol Kossick
200 School St.
Agawam

Ann Lamborghini
23 McBride St.
Springfield

Francis LaMontagne
130 South Main St.
Florence

John McGrath
96 Island Road
Northampton

Marilyn McNulty
563 Armory St.
Springfield

Virginia Magnacca
197 Commonwealth Ave.
Springfield

Dorothy Manganello
6 Flynt Ave.
Monson

John Mankowsky
South Mt. Road
Northfield

Sandra Mastaliz
12 Brae Burn Road
South Deerfield

Ina Mathews
107 Cobb Ave.
Chicopee Falls

Joanne Maunsell
105 Franklin St.
Westfield

Fern Monat
Pine Ridge Road
Montgomery

Joanne Mono
300 North Main
Deerfield

Anne Moore
9 Gold St.
Westfield

William Morgan
12 Parker
Agawam

James Moriarty
8 Belmont St.
Westfield

Sandra Mourey
80 Haskins St.
Springfield

Marion Mullane
26 Greenacre Lane
East Longmeadow

Barbara Murphy
30 Gale St.
Feeding Hills

William O'Hare
109 Leary Drive
Holyoke

Thomas O'Keefe
97 Suffield St.
Agawam

John O'Neil
183 Jackson Park
Holyoke

Beverly Parella
526 Grafton St.
Worcester

Albert Perrah, Jr.
39 Murray Hill Ave.
Springfield

Judith Phanuef
75 Beauchamp St.
Springfield

Marilyn Piper
17 Crown St.
Westfield

Donald Prescott
78 Skeel St.
Westfield

Alma Pomeroy
Russellville Road
Westfield

Susan Quimby
3 King St.
Palmer

Patricia Quimper
Valley View Drive
Westfield

Sara Read
126 King St.
Northampton

Jean Richardson
39 Stilson Ave.
Florence

Edith Rider
East Mt. Road
Westfield

Roberta Roach
Margaret St.
Monson

Judith Robinson
67 Ridge Road
Agawam

Barbara Shaw
25 Firn St.
Northampton

Judith Shaw
Monterey

Jaon Shay
18 Ripley
Springfield

Harriet Shea
Maple Ct.
Springfield

Beverly Smith
41 Pleasant St.
Westfield

Charles Smith
29 Washington St.
Holyoke

Edward Smith
139 Jackson Parkway
Holyoke

Stanley Smith
61 Taylor St.
Holyoke

Patricia Sniado
Park Hill Rd., R.F.D.
Easthampton

Allen Sommer
11 Taft St.
Springfield

Alton Sprague
59 Alvin St.
Springfield

Robert Stone
206 Western Circle
Westfield

Nancy Stucenski
59 Pochassic St.
Westfield

Anne Thetreault
581 Chicopee
Willimansett

Edward Trzcienski
15 Church St.
Northampton

Paul Tuller
Pochassic Road
Westfield

Henry Turner
West Granville

Nancy Twine
224 El Paso St.
Springfield

Judith Tyler
2 Salem St.
Palmer

Sara Wade
11 Castle St.
Ware

Robert Whitman
8 Carpenter St.
Northampton

Stanley Wright
195 Ohio Ave.
West Springfield

Andrea Wolfe
Coes Hill Road
Southwick

Bernard Yvon
1001 Chicopee St.
Willimansett

Mary Zielinski
Grove St.
Russell

CLASS OF 1961

Charlotte J. Meara
24 Haven Ave.
Chicopee

Susan E. Meehan
5 Providence St.
Springfield

Marie L. Mercolino
44 Carew St.
Springfield

Nancy A. Meunier
34 Seymour St.
Springfield

Patricia Moody
274 Forest Park Ave.
Springfield

Edward M. Nellingan
801 Chicopee St.
Willimansett

Mary Ann Mew
South Egremont Road
Great Barrington

Janet Olechna
177 Mead St.
Westfield

Sheila O'Malley
13 Thurman St.
Everett

Elizabeth Oparowski
14 Highland Ave.
Chicopee

Henry M. Padden
342 Sargeant St.
Holyoke

Benny Pallotta
254 Orange St.
Springfield

Pauline L. Paquette
Old Whatley Road
Williamsburg
Norman L. Parent
City View Road
Westfield
Edward M. Patrick, Jr.
3 East Bartlett St.
Westfield
Allen G. Peck
168 Corthell St.
Indian Orchard
Marcia S. Pennington
Sackett Road
Westfield
Robert D. Piper
20 Crown St.
Westfield
Caroline Pomeroy
P.O. Box 85
Russell
Mary L. Pothier
Off Granville Road
Westfield
Patricia Purchase
215 Prospect St.
Northampton
Carol A. Ridgewell
12 Massasoit St.
Northampton
Georgianna Ripka
North Main St.
South Deerfield
Gloria Roberti
120 Newland St.
Springfield
Mary E. Rockett
24 Upland Park
Leeds
Linda Rubinwitch
78 Leyfred Terrace
Springfield
Ronald Sarazin
151 Pleasant St.
Northampton
Judith Sasseville
17 Wood Ave.
South Hadley
Beth Scalon
200 School St.
Franklin
Thomas Shaughnessy
27 Brewster Court
Northampton

Bernard B. Shaw
Chapin St.
Holyoke
Ina Skolnick
136 Washington Road
Springfield
Rosaline Slowick
362 Chicopee St.
Chicopee
Irene A. Soja
8 Summit Ave.
Easthampton
Gilda J. Sorcinelli
138 Lindbergh Blvd.
Westfield
John Stadnicki, Jr.
42 Beverly St.
Willimansett
John M. Albano
29 Morris St.
Springfield
Brien Anderson
19 Parkin St.
Springfield
Lois Anderson
Webber Road
Whately
Linda Antonowitz
106 Suffolk St.
Springfield
Claire Arment
151 High St.
Lee
Florence Ashwell
630 Center St.
Ludlow
Sandra Aubertin
13 Charbonneau Ter.
Williamansett
Richard Barcomb
21 Princeton Ave.
Easthampton
Helen Beaudin
100 Beacon Ave.
Holyoke
Paul J. Berthrand
37 Manhan St.
Northampton
Rosemary Birtwell
104 Porter Road
East Longmeadow
Lois Bosworth
78 Mt. View Road
Westfield

Christine Brodeur
59 Howland Road
Fairhaven
Faith A. Brouillard
103 Pearl St.
Springfield
Isabel L. Bull
Huntington Road
Russell
Patricia A. Burnett
128 Elm St.
Westfield
Sylvia R. Chapin
54 Annable St.
Feeding Hills
Elaine C. Charron
14 Mutter St.
Easthampton
Donald W. Cody
Coutures Road
West Holyoke
Thomas L. Corridan
57 Tremont St.
Chicopee
Thomas Cove
42 Sargeant St.
Chicopee
William J. Crean
19 Belmont St.
Westfield
John J. Danahey, Jr.
I-E Colonial Pine Acres
Westfield
Peter M. Danek
80 Meadow St.
Westfield
Thomas M. Delaney
200 Bridge St.
Northampton
Anna Marie Demichele
63 William St.
Feeding Hills
Roberta Downs
Littleville Road
Huntington
Anthony Duggan
71 Center St.
Holyoke
Lois Duplissey
13 Market St.
Northampton
Heather Ewell
131 Florida St.
Springfield

Maureen P. Fitzgerald
52 Lawndale St.
Springfield
Robert Forest
46 High St.
South Hadley
Nancy J. Fowler
5 Bush St.
Westfield
Joan M. Frost
42 Clairemont Ave.
Holyoke
Rita Gibson
Mount Herman Road
South Vernon
Cynthia H. Gifford
Briar Patch Lane
Mattapoisett
Jacqueline Girard
35 Converse St.
Springfield
Edward Grady
101 Washington Ave.
Northampton
Beverly J. Grant
1701 Main St.
Agawam
Gertrude C. Gray
52 Maple St.
Florence
Christine C. Hall
85 Halsey St.
Chicopee
Rene Harnois
33 Royal St.
Fairview
Linda Harrop
21 Leahy Ave.
South Hadley
Edward Hefferman
Miller Road
Southwick
Frances G. Holston
R.F.D. 2, Box 44
Orange
James I. Hutchins
Williams House
Williamsburg
Gail Johnson
49 Claremont St.
Springfield
Dorothy Jordon (Mrs.)
Reservation Road
Easthampton

Roland Joyal
143 Miller St.
Springfield
Barbara Julian
21 Harris St.
North Amherst
Irene C. Kapinos
96 Chestnut St.
Chicopee
Audrey Kelley (Mrs.)
69 Ely Ave.
West Springfield
George M. Kennedy
192 Vadnais St.
Fairview
Patricia E. Kennedy
41 Manitoba St.
Springfield
George G. Kennedy
36 Corona St.
Springfield
Helen A. Koziel
6 Hayes Ave.
Pittsfield
Joanne M. Kreiger
131 Savoy Ave.
Springfield
Audrey Kreuger
108 Oakridge Ave.
Chicopee
Elizabeth L'Abbee
65 Granby Road
South Hadley
Edwin P. Larrow
R.F.D. 1
Easthampton
Maureen J. Leary
118 White St.
Westfield
Janice Lee
Mason's Trailer Park
Riverdale St.
West Springfield
Eugene H. Leger
Charnoch Hill Road
Rutland
Virginia L. Lucy
74 Forest St.
Melrose
James H. Lutat
96 Pine St.
Westfield
Joan C. Machia
88 Lancaster Ave.
West Springfield

Daniel J. Mahoney
4 Carpenter Ave.
Westfield
Joan Mango
7 Ashley St.
Westfield
Virginia M. Manley
25 Highland View St.
Westfield
Sheila J. McCombe
15 Decorio Ave.
Wilbraham
Henry L. Marcoux, Jr.
30 Narragansett St.
Springfield
Laurence S. Maxwell
Woronoco
Edna Stafford
18 Ames Ave.
West Springfield
Humilia Stefancek
Prospect St.
Hatfield
Martha Stone
63 Essex St.
Pittsfield
Carolyn M. Sundquist
164 Wheatland Ave.
Chicopee Falls
Mitsie A. Swiatlowski
58 George St.
Westfield
Douglas Tyron
196 Bowdoin St.
Springfield
Carol Tucker
206 Brainaid St.
South Hadley Falls
Ruth A. Van Keuren
46 West School St.
Westfield
Lawrence E. Williams
173 Bay St.
Springfield
Arnold Wild
13 Lux Ave.
Easthampton
Marilyn Wolper
600 Broadway St.
Chicopee Falls
Stanley W. Wright
185 Ohio Ave.
West Springfield

CLASS OF 1962

Betty C. Agnos
108 Corona St.
Springfield
Barbara R. Allen
24 Revere St.
Springfield

Joan C. Angers
200 East Dwight St.
Holyoke
William L. Anthes, Jr.
30 Kendall St.
Springfield

Nancy Auld
289 State St.
Springfield
Judith L. Backus
44 Jenness St.
Springfield

Carol A. Balthazar
50 Meetinghouse Road
Chicopee
Brenda M. Bannan
130 Berkshire St.
Indian Orchard

Jeanne A. Bednaz
13 State St.
Westfield
Constance F. Bennett
39 Lakeview Ave.
Natick

Claire A. Bertrand
50 Granby St.
Springfield
Leon G. Biron
76 Knollwood St.
Springfield

Marjorie A. Bozek
29 Call St.
Willimansett
William S. Bray
Maple St.
Southampton
Sandra M. Broderick
35 Cottage St.
Great Barrington
Joan A. Brunelle
15 Grant St.
Springfield
Brenda C. Burke
24 Comly St.
Holyoke
Patricia H. Burke
53 Pochassic St.
Westfield
Sarah J. Burke
27 Wilder Terrace
West Springfield
Nancy J. Burkott
34 Kensington St.
West Springfield
Carole Cain
75 Cushing Ave.
Belmont
Joyce E. Campbell
165½ Main St.
Easthampton
Linda Chamberlain
79 Perkins St.
Springfield
Martha A. Church
122 Nelson St.
West Springfield
Elaine M. Cirillo
1708 Main St.
Agawam
Eleanor K. Coffey
1970 Ohio Ave.
West Springfield
John J. Conway
111 Inglewood Ave.
Springfield
Susan A. Cook
311 Allen St.
Springfield
Joy M. Corey
6 Mobile Terrace
Dalton
Lesile E. Corey
41 Belle Ave.
West Springfield
Richard J. Dalton
21 Bartlett St.
Westfield
Carolyn E. Daniels
1126 Elm St.
West Springfield
Theresa A. DeCaro
51 James St.
Springfield

Richardo DeGrace
53 Buckingham St.
Springfield
Richard J. Delnickas
20 Paper St.
Westfield
Robert DeMatto
8 East Maple St.
Easthampton
Barbara A. Dembski
270 Granby Road
Chicopee
Bette L. Denesha
76 Corona St.
Springfield
Louis Denoncourt
102 Southampton St.
Southampton
Martha L. Donald
5 Dartmouth St.
Westfield
June A. Dowd
10 Harrison St.
Westfield
Ruth E. Downing
Park St.
Mattapoisett
Elizabeth Dubian
41 Court St.
Westfield
Bertha M. Duchesneau
317 Appleton St.
Holyoke
Frederick E. Enko
20 Reed St.
Westfield
Carolyn V. Evanson
140 Brewster St.
Springfield
Evelyn M. Fisher
19 Hillside Road
Northampton
Frederick Fitzgerald, Jr.
2 Ellis St.
Westfield
Mary A. Flaherty
North Main St.
Belchertown
Mary B. Flaherty
235 East St.
Clinton
Teresa A. Flynn
15 Clairmont Ave.
Chicopee
Richard C. Forcier
24 Hilton St.
Chicopee Falls
Joseph Foresi, Jr.
130 Hermitage Drive
Springfield
Martha French
Plymouth Lane
Sheffield

Joanne C. Frodyma
39 Asinof Ave.
Chicopee
Claire E. Gorski
99 Ducharme Ave.
Willimansett
Marion Hardy
225 Nyes Lane
Acushnet
Catherine M. Hartigan
11 Beacon St.
Natick
Michael Hearn, Jr.
223 Pine St.
Holyoke
Barbara F. Humel
14 Parshley St.
Chicopee
Edith M. Julian
64 Ventura St.
Springfield
Verna Kallmeyer
23 Ferry St.
Holyoke
Anne Kelleher
89 Mountainview St.
Westfield
John J. Kennedy
66 Cumberland St.
Springfield
Paul C. Kennedy
346 Sargeant St.
Holyoke
Carol A. King
20 Summer St.
Westfield
Rose L. Kirkham
155 Franklin St.
Northampton
Barbara Lamery
Ware Road
Palmer
Joan M. Landers
18 Harvard St.
South Hadley Falls
Francis LaPointe
5 Newell St.
Willimansett
Mary Lawry (Mrs.)
182 Granville Road
Westfield
John Leary, Jr.
8 Oak Ave.
Westfield
Robert F. Leavitt
25 Greenacre Lane
East Longmeadow
Linda A. Lehr
30 Olmstead Drive
Springfield
Charles Lockwood
Orange St.
Westfield

Eileen F. Lovett
105 East Alvord St.
Springfield
Diane V. Marquis
102 Charlesbank Road
Newton
Madeline F. Martin
206 Bristol St.
Springfield
Ellen K. McCann
Essex St.
Hamilton
Mary C. McDonald
8 Chapel St.
Gloucester
Mary J. Moran
117 North Elm St.
Westfield
John A. Morrissey
44 West School St.
Westfield
Nancy J. Mosher
24 Dana St.
Springfield
Colleen M. O'Connor
5 Harrison Ave.
Westfield
Kathleen F. O'Connor
51 Lester St.
Springfield
Eleanor F. O'Malley
74 Prospect St.
Clinton
Ronald K. Orlandi
27 Dubois St.
Westfield
Virginia Pardo
6 Shearer St.
Palmer
Edward Parsons
132 Main St.
Leeds
Irene Patnode (Mrs.)
8 Linden Ave.
Westfield
Walter W. Piispanen
Huntington St.
Chester
Dorothy A. Plausse
Shaw St.
Medway
Virginia H. Popp
186 Water St.
Clinton
James E. Pratt
Crescent Mills
Russell
Diane Prentiss (Mrs.)
5 Bloomfield Ave.
Windsor, Conn.
Ellnise Pronowitz
961 Ryan Road
Northampton

Arlene L. Ramsey
1321 Bradley Road
Springfield
William Reneud, Jr.
42 Orange St.
Westfield
James F. Roach
27 Margaret St.
Monson
Edwin J. Scagel
66 Jackson Pky.
Holyoke
MaryLou Scahill
1061 Sumner Ave.
Springfield
Linda P. Scott
7 Dana St.
Amherst
Gail P. Serafini
33 Longfellow Terrace
Springfield
Edward J. Shaughnessy
27 Brewster St.
Northampton
Deborah Shaw
Box 67
Monterey
Francis J. Shea
53 Chestnut St.
Holyoke
Margaret E. Shea
41 Hitchcock St.
Holyoke
Thomas M. Shea
15 Oak St.
Westfield
Nancy B. Sheehan
46 Allison St.
Northampton
June Shields (Mrs.)
28 Lawrence Drive
West Springfield
Ellen Shuttleworth
Box 415
Hinsdale
Mary L. Silan
4 Harrison Ave.
Westfield
Hugh Smith, III
Ideal Lodge
Huntington
Maria Spinelli
110 Margerie St.
Springfield
Lewis Sprague
59 Alvin St.
Springfield
Judith E. Steidler
41 Florence St.
Leeds
Stanley E. Strycharz
11 Yale St.
Chicopee Falls

Walter M. Strycharz
11 Yale St.
Chicopee Falls
Joan E. Swords
66 Cumberland St.
Springfield
Eric Szulc
64 White St.
Springfield
Beverly A. Tancrati
47 Huntington St.
Springfield
Elizabeth A. Thurston
317 Uphan St.
Melrose
Judith S. Tuukanen
Prescott St.
Rutland
Jeanne M. Vance
52 Vadnais St.
Westfield
Carol A. Veranka
45 Merriam St.
Pittsfield
Patricia Vecchiarella
19 Fenwick Road
Longmeadow
Carol Veronneau
562 Chicopee St.
Willimansett
Jacqueline J. Ward
45 Riverview Ave.
Longmeadow
Elaine White
117 Harwick Road
West Springfield
Elizabeth J. White
26 Davenport St.
Chicopee
Kenneth S. White, Jr.
49 Floral Ave.
Westfield
Henry D. Wilgus
Hillside Road
Westfield
Elizabeth M. Williams
115 Carnavon Cir.
Springfield
Frances M. Winiarski
240 Moore St.
Chicopee
Thomas J. Woods
106 Sherman Ave.
Chicopee
Donna E. Woodworth
182 Birchland Ave.
Springfield
Margaret E. Worpek
85 Loudville Road
Northampton
Dorothy M. Zucco
395 Suffield St.
Agawam

t. o'toole & sons
incorporated
offset printers and binders since 1891
31 jefferson st. • stamford, conn.